Decanois

'63

Mike,
It has been a
nice year in Geography
Class, to add your comments
to our remarks. Good luck
in your future years at
S.D.H.S.

Sandra Williams

a cool like
you belong
in Bonneville
because when
you're in the
same room id
rather be
anywhere else
P.S. Nothing
real nice
guy. Watch
the
girls

Friends till the ocean
wears parts to keep its
bottom Dry!

Luff ya Always
Bernie Mathias
Class of 63'
Sasha Mariana
Pete
Noreen

Ernie,
To a real cool
guy. It's been lots of
fun knowing you these
last few years. You're
really some character. You've
got a real good personality that
makes everyone like you. Don't
change old boy.
Your friend
Stan Smith

Mike,
You're a real ~~cool~~ in
Homeroom & really keep
Mrs. Andrews hoppin'.
I can imagine how you
are in classes. Too bad
we weren't in one to-
gether! Well - maybe
next year!
Luff ya
Dave
Merce

I'm an old friend in
which is sad many
good times with
lots, of such in
the future
Michael Mann

Ernie, when you get married
and live in a shoe, tell
old lady to ~~[illegible]~~ what I do. Your
Uncle has been mighty having you in class.
Ernestine Russell.

To Mike Y Crine
from a friend (Na)
Fear Joy good luck

Lots of Luck! It sure has been fun!
Linda Irwin
62'63

To a very nice very
Ben Cooper

GC
977.302
D35S,
1963

ALLEN COUNTY PUBLIC LIBRARY
3 1833 01871 3666

Mike
I am glad to have known you and hope to be a good friend of yours in the years to come. Good luck.
Miles

Mike
You're a real nice (?) kid (?) I ~~don~~ forgot your middle name already darn.
Stay sweet (?) and funny
Sandy

Mike,
Its been fun knowing such a nut. See you in football.
Terry Hayes

Best wishes for the future
Thanks for helping out in Home Room. Harry Tashmiff

To a real cool bed
Best of luck in the future
Mark York

Mike
Well how about it we got through Spanish. Good luck
Thanks
Mike

Mike!
You a really funny guy who seems to have fun in homeroom. Good luck always, -Love,
Bev Tillotson

Its been alot of fun in Geog. I hope we get in the classes next year.
Dan

Mike,
You're a really nice guy who is alot of fun to be around. Stay that way always!

Jennifer
Bixler

Mike
You're a real swell guy & pal. You've been a riot in H. Ed. I hope we can be in a class together next year. Good luck in whatever you do in the future & with the girls.

Your friend
& "mine"
Ron
Patrick

Ernest,
I've enjoyed your friendship this year and I hope we're in the same gym class next year.
Good luck
Sandy

Mike
Football player and
Sprinter par excellence
Good luck
Jim G.

Mike,
It's been real swell having you in class this year. Good luck in whatever you do in the future.
Mr. Sax

Mike,
I'm so glad I have had you in class this year. Good luck in everything you do.
Mrs. Sax

50TH decanOIS

Ernest
You are a real swell boy you will go far (and soon I hope)
Seriously you are a real sweet kid, who I hope will be my friend forever.
You have a nice Personality.
You are also a good judge
Tom

Ernest,
You are a wonderful person in your class and I want to wish you all the luck in football next year. May the good lord take a liking to you.
Ace Dexter Flatt

Ernest,
To an all-stater:
you are really a terrific guy that has alot of ability. So show S.D.H.S how football is really played next year. OKAY
Good Ernie
Bruce Gray

Presented by

STEPHEN DECATUR HIGH SCHOOL

DECATUR, ILLINOIS

1913-Golden Anniversary-1963

the decanois

reflections of the 50th year...

Anna Bailey
Beverly Hills High
to Mrs. Gary Simmons
'71

CONTENTS

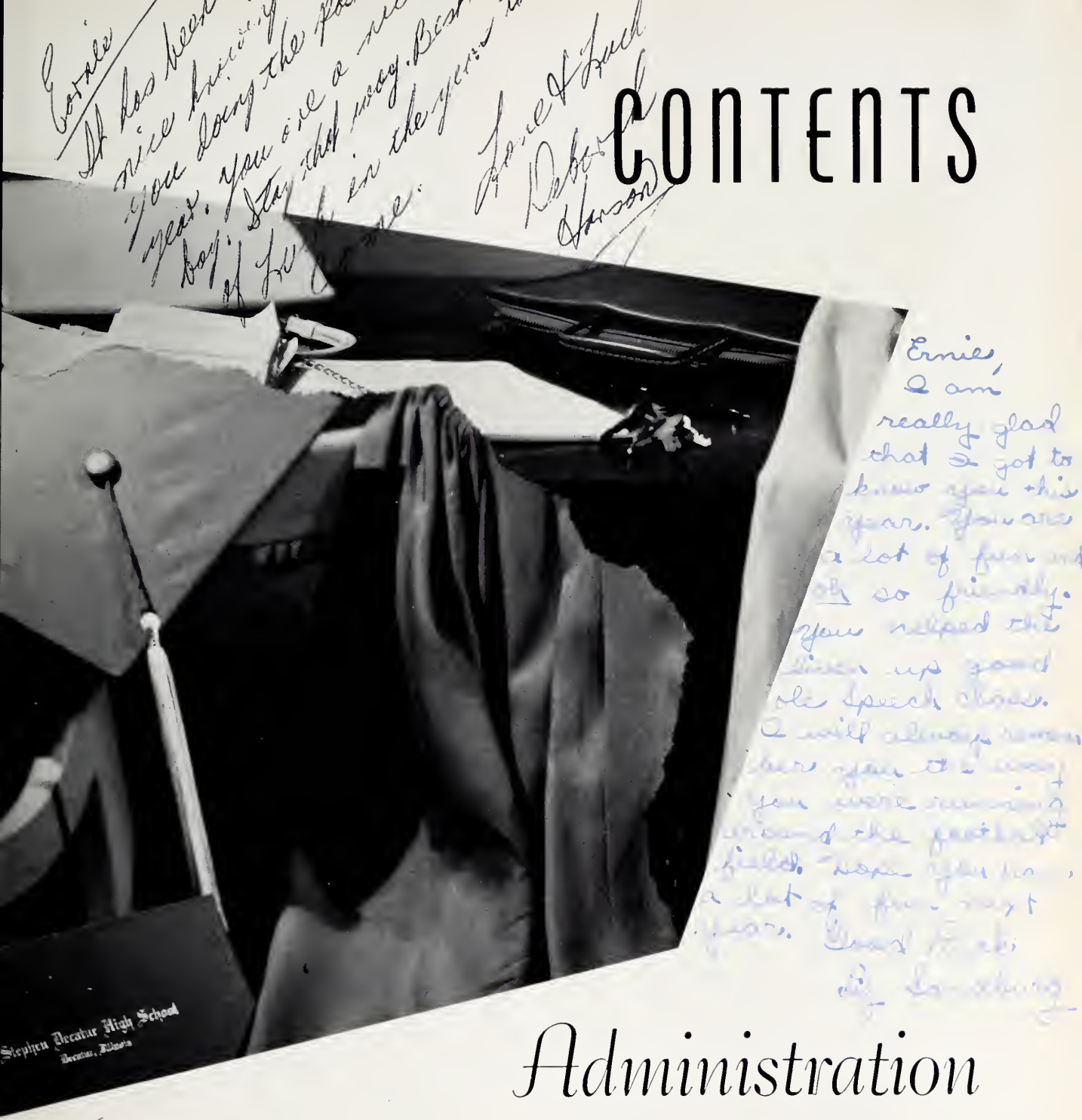

Administration

Students

Activities

Athletics

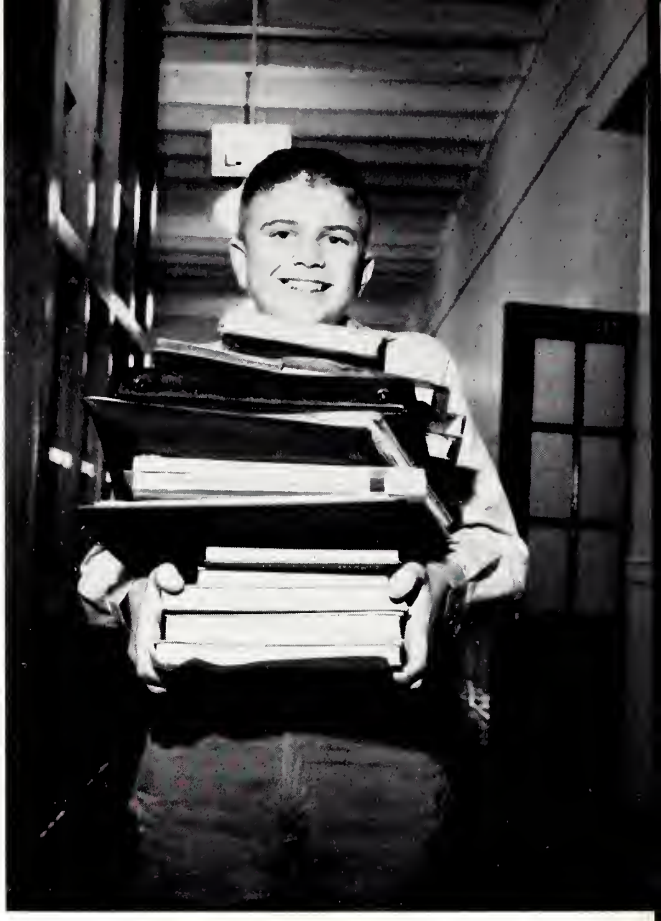

Freshmen faced four long years of study.

Students experienced the wondrous activities of art.

Teachers insisted that the work be done.

. . . eager, active

Serious students used library facilities to prepare for the future.

Tomorrow's scientists were taking the first step.

. . . and then there were tests.

minds mark academic progress

. . . and scholastic achieve

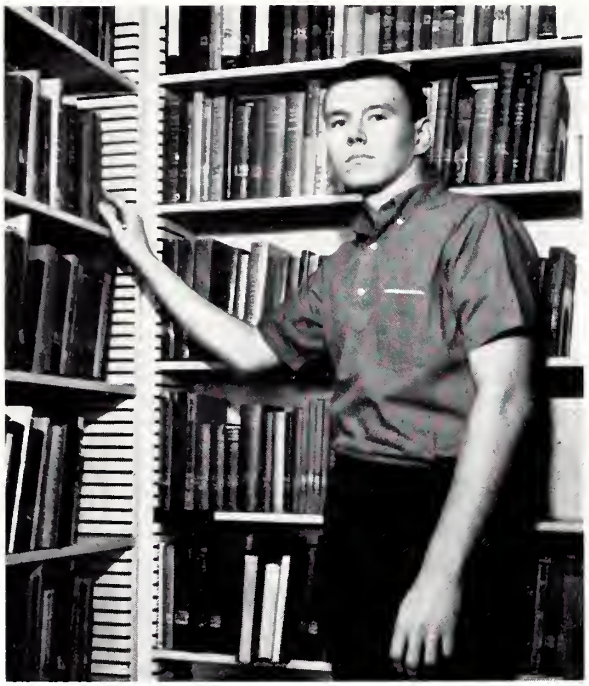

Rodney Lorenz

Rod attended a National Science Foundation sponsored Institute in Experimental Psychology at Grinnell College. He is a National Merit Scholarship finalist.

Frank and Phil attended the National High School Institute in science and engineering at Northwestern University.

Frank Williams

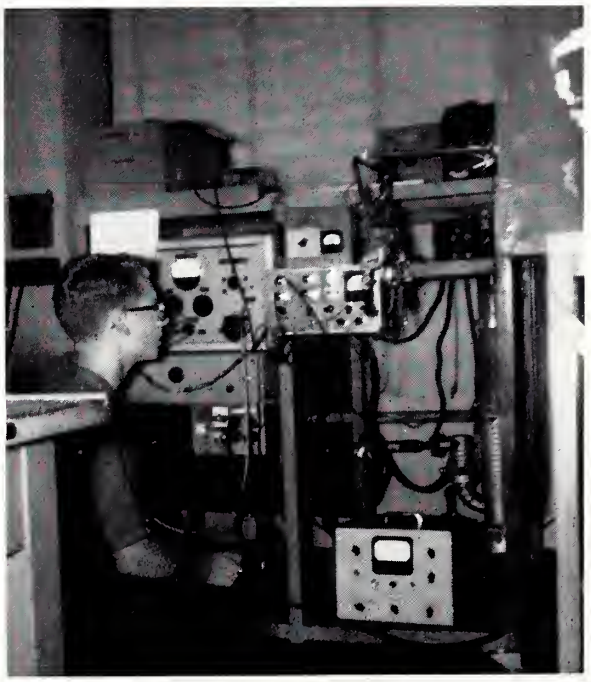

Phil Benner

ment bring quiet pride . . .

Five students were honored for their high performance on the National Merit Scholarship Qualifying test. The Merit scholars are given citations of commendation, and their scores and special recommendations are sent to the colleges and universities of the student's choice.

Dave Hayes, Mary McGonigle, Phil Benner, Judy Chaniot, Richard Schaar

Judy was awarded a study grant at the Roscoe B. Jackson Memorial Laboratory in Bar Harbor, Maine, sponsored by the National Science Foundation. Her research project was done in hematology.

Kitty attended an institute at Northwestern University in educational methodology in elementary teaching.

Judy Chaniot

Kitty Barnabee

. . . athletic prowess proven

Our hearts thrilled with patriotism as we began our ball games.

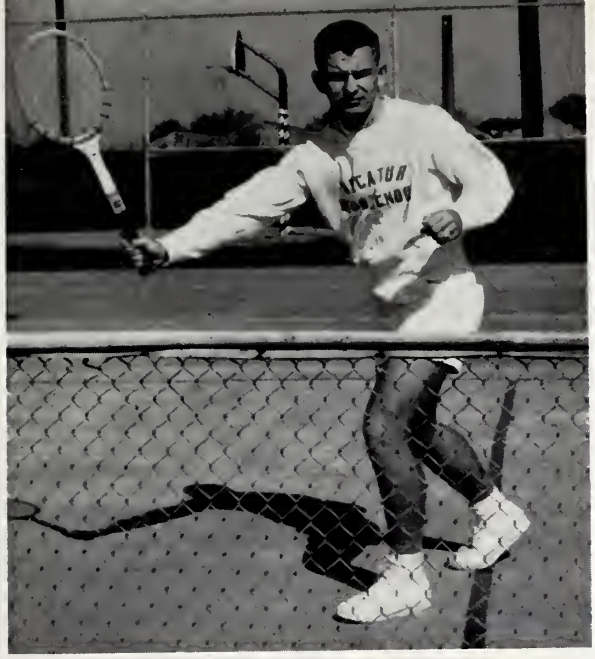

Spring arrived and tennis and golf came with it.

Could we ever forget our senior football captain.

We made floats.

We went to parties.

We played Mattoon.

. . . *meanwhile*

We shall never forget our many, varied assemblies.

Nor the new ice skating rink at Fairview.

funtime . . . we had it!

remember

Each month we elected two outstanding students.

Girls bravely took the TB shots.

Earnie:
Best of luck in
all of your future
endeavors
Larry E Davis

Teachers proved they were all around good sports.

And winter meant snow and outdoor fun.

this wonderful year . . .

The great Gene Krupa entertained us at an assembly.

50TH year

Administration

Board of Education

Seated: Mrs. Mary Barnes, Mr. Richard W. Huff, President; Mr. George Flaxman, Mr. Donald A. Jones.

Standing: Mr. G. William Madden, Mr. Ted Schroeder, Mr. Joseph Katauski.

MR. LESTER J. GRANT

Superintendent

MR. NORMAN J. GORE

Assistant Superintendent

Mr. Edward A. Martin

PRINCIPAL

Administration

MR. CLIFFORD F. STIEGEMEIER
Assistant Principal

MISS ELIZABETH CONNARD
Dean of Girls

MR. MARION FOX
Dean of Boys

Secretaries

MRS. BETTY JO JOHNSTON

MRS. MAXINE DAVID

MISS JANET RYAN

MRS. NATALIA LORENZ

MRS. BEATRICE BIRNBAUM

MRS. JEAN CRANE

Counselors

MRS. MILDRED WEAVER
Seniors, Freshmen

MR. VILAS E. HARDING
Director of Guidance
Seniors, Freshmen

MR. SAM MILOSEVICH
Freshmen, Sophomores

MR. DALE M. CLINE
Sophomores

MISS ELIZABETH CONNARD
Sophomores

MR. W. K. DAVIS
Freshmen, Juniors

MRS. DORIS HUDSON
Juniors

ART
DRIVING
LIBRARY
NURSE
SERVICES

Miss Justean Bleeks, M.A.
Columbia University
Art

Mrs. Margaret Breeze, R.N.
D. and M. C. Hospital School of Nursing
Washington University
Nurse

John Frankovich, M. Ed.
University of Illinois
Acoustically Handicapped

Mrs. Esther Fry, M.L.S.
University of Illinois
Library

Vilas E. Harding, M.S.Ed.
Western Illinois University
Head of Guidance and Counseling Services

John A. Schneiter, M.A.
Millikin University
Driver Education, Basketball, Tennis

FACULTY

BUSINESS EDUCATION

Miss Ruth V. Bane, M.S.Ed.
Illinois State Normal University
Typing, Basic Business

Mrs. Mildred Connell, B.Ed.
Illinois State Normal University
Shorthand, Typing, Decanois

Gerald D. Cox, M.S.
University of Illinois
Bookkeeping, Head of Department

Mrs. Doris Hudson, M.S.Ed.
Indiana State Teachers College
Office Occupations, Guidance

F. Jack Kenny, B.S.
Eastern Illinois University
Office Practice, Typing, Golf,
Assistant Basketball

Harry T. Lashmet, Jr., M.E.
University of Illinois
Basic Business, Business Law,
Salesmanship

Arthur B. Schoitman, M.S.
Eastern Illinois University
Distributive Education

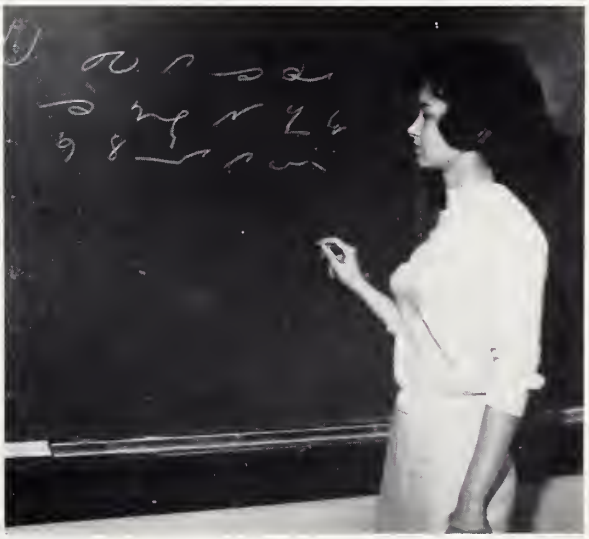

SOCIAL STUDIES

John J. Allen, M.S.Ed.
Millikin University
Geography, A. V. A. Coordinator

Miss Virginia Aschermann, M.S.
University of Illinois
World History, Geography

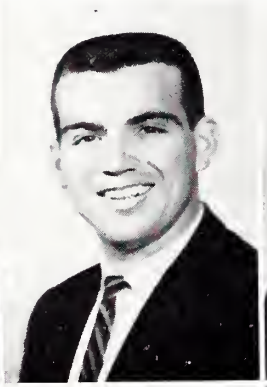

Kenneth Bruce, B.S.
Eastern Illinois University
Geography

D. M. Cline, M.S.
University of Illinois
World History, Guidance

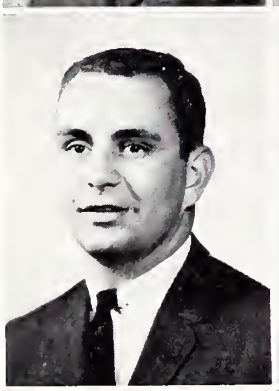

Garry E. Davis, B.A.
Millikin University
American History, Speech

Miss Joann Hartke, A.B.
Millikin University
World History

John W. Perkins, M.A.
University of Illinois
American History, Head of Department

Michael T. Setina, B.S.Ed.
Illinois State Normal University
Social Problems, Government Problems, Geography

E. E. Stearns, M.A.
University of Illinois
World History

Robert F. Williams, M.A.
University of California
American History, Geography

MATHEMATICS

Jack Coffman, B.S.
Illinois State Normal University
Algebra, Geometry, Student Council

Mrs. Wilma Dedman, Spec.
Eastern Illinois University
General Mathematics, World History

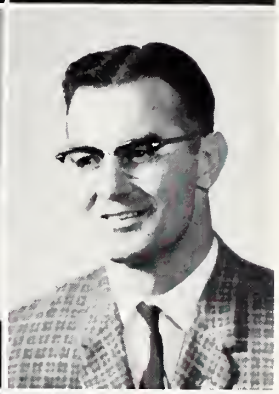

Frank Ebbs, M.S.
University of Illinois
Algebra, Geometry

Mrs. Virginia Huff, B.S.
Purdue University
General Mathematics, Algebra

Sam Milosevich, M.Ed.
University of Illinois
General Mathematics, Guidance

Jack Owens, B.S.
Millikin University
General Mathematics, Assistant Track, Assistant Football

Mrs. Helen Schottman, M.S.
University of Illinois
Algebra, Geometry

Miss Eline Svendsen, M.S.
Purdue University
Trigonometry, Algebra, Geometry, Head of Department

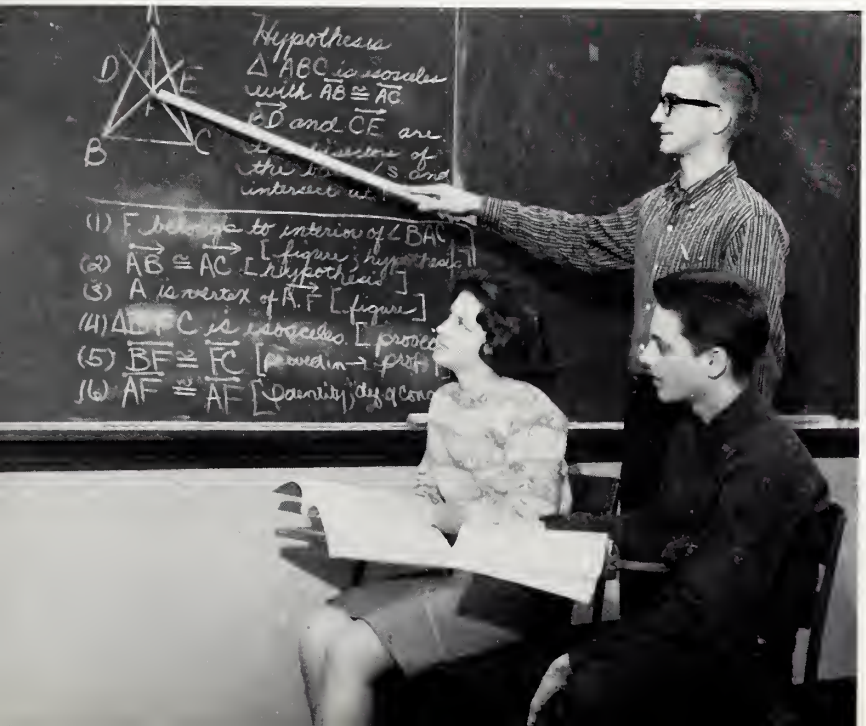

FACULTY

FOREIGN LANGUAGE

Edward G. Dirksen, M.A.
University of Illinois
Latin, Head of Department

Mrs. Jo Anne B. Dittus, B.A.
Western Illinois State University
Spanish

Mrs. Olive Ruth Hewett, A.B.
Millikin University
German, Russian

Miss Rose Wirchak, M.S.
University of Illinois
French

SCIENCE

Clella L. Jones, M.A.
University of Illinois
Physics, Physical Science

Anthony Markarian, M.Ed.
University of Illinois
Chemistry, Physical Science

Miss Edna L. Meadows, M.A.
University of Illinois
Biology, Head of Department

Miss Libby Spaninger, B.A.
Millikin University
Biology

Vern Thistlethwaite, M.S.
University of Illinois
Biology, Zoology, Physiology

FACULTY

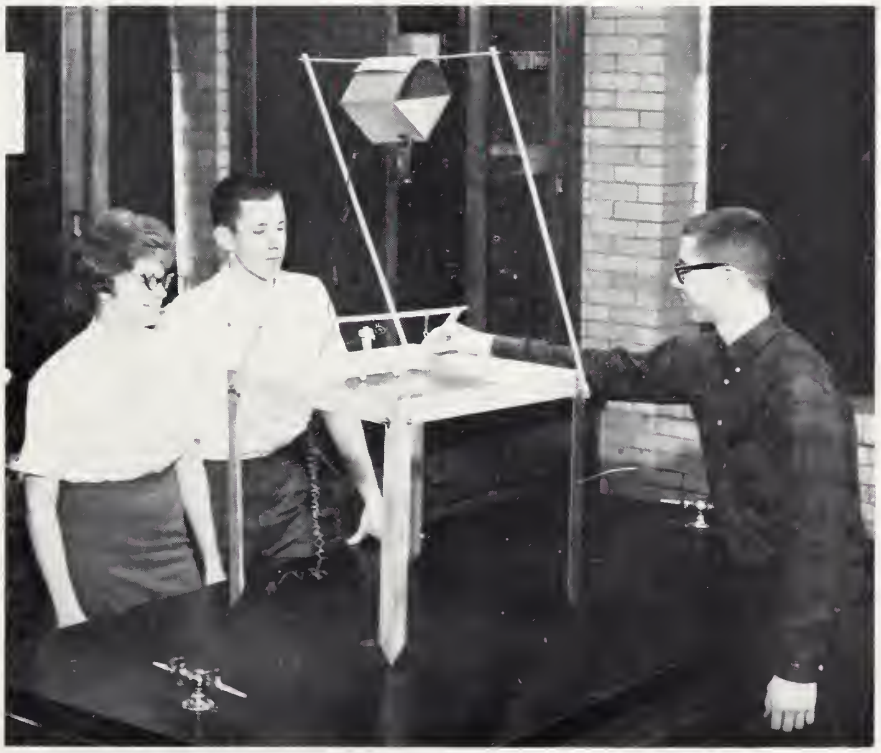

HOME ECONOMICS

Mrs. Elizabeth Myers, B.S.
Illinois State Normal University
Home Economics

Mrs. Mary Ann Parks, B.S.Ed.
Illinois State Normal University
Foods, Clothing, Family Living

FACULTY

MUSIC

Clarence J. Drichta, B.Mus.Ed.
St. Louis Institute of Music
Orchestra

James A. Kelly, M.S.M.E.
University of Illinois
Band, Songsters

Morris A. Noland, B.S.
Millikin University
Vocal Music, Head of Department

ENGLISH

Mrs. Lucile C. Andrews, Ph.B.
University of Chicago
English

William C. Brown, B.A.
University of Florida
English, Observer

Stephen Czerwonky, A.B.
Millikin University
English

Mrs. Dede Ann Drury, M.A.
University of Illinois
English

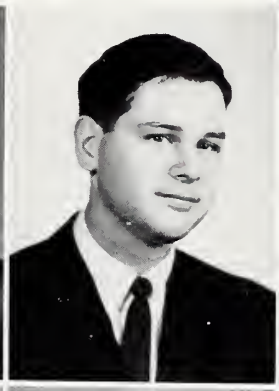

Miss Thelma M. Franklin, M.S.
University of Illinois
English, National Honor Society

Mrs. Elizabeth Grenier, B.S.Ed.
Southeast Missouri State College
English, Physical Education

Miss Christine Kareotes, B.A.
Millikin University
English

Wilmer A. Lamar, M.A.
University of Chicago
English, Head of Department

Miss Mary Lou Pletch, B.S.Ed.
Eastern Illinois Universty
English, Latin

Ronald W. Shafer, B.A.
Millikin University
English

Mrs. Mildred Weaver, M.Ed.
University of Illinois
English, Guidance

Miss Marjorie Wilson, B.S.Ed.
Eastern Illinois University
English

William J. Wilson, M.S.
Indiana State College
English

INDUSTRIAL EDUCATION

David F. Batthauer, M.S.
Millikin University
Machine Shop, General Metals, Assistant Football, Assistant Baseball

M. B. Corey, M.S.
Penn State
Electricity, P. A. System

W. K. Davis, M.Ed.
Colorado State University
Vocational Cabinet Making, Guidance

Jack Kitchen, M.S.
Indiana State College
Graphic Arts

William T. Rapp, B.S.
Bradley University
Vocational Auto Mechanics

Joseph A. Sepich, Jr., B.S.
Southern Illinois University
Drafting

K. B. Wilson, B.Ed.
Easter Illinois University
Industrial Arts, Diversified Occupations

D. L. Young, B.Ed.
Eastern Illinois University
Vocational Building Trades, Head of Department

FACULTY

PHYSICAL EDUCATION

Miss Connie Chandler, B.S.Ed.
Western Illinois University
Physical Education, C Squad Cheerleaders

Frank Chizevsky, Jr., M S.
Millikin University
Geography, Physical Education, Wrestling, Assistant Football

Miss Irma L. Conrad, M.A.
George Peabody College for Teachers
Physical Education, Varsity, Junior Varsity, Cheerleaders

Loren Dittus, Director's Degree in P.E.
Indiana University
Physical Education, Director of Athletics

Mrs. Elnora Froman, B.S.
Northeast Missouri State College
Physical Education

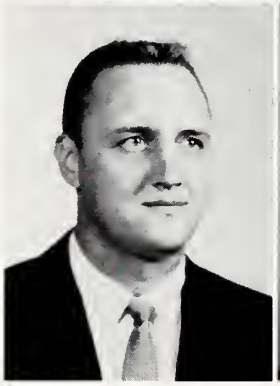

Hal E. Prichard, B.S.
Millikin University
Physical Education, Assistant Football, Assistant Basketball

Del Rutz, B.A.
Millikin University
Geography, Physical Education, Assistant Football, Baseball

James Tate, M.A.
Indiana University
Physical Education, Football, Track

50TH year

Students

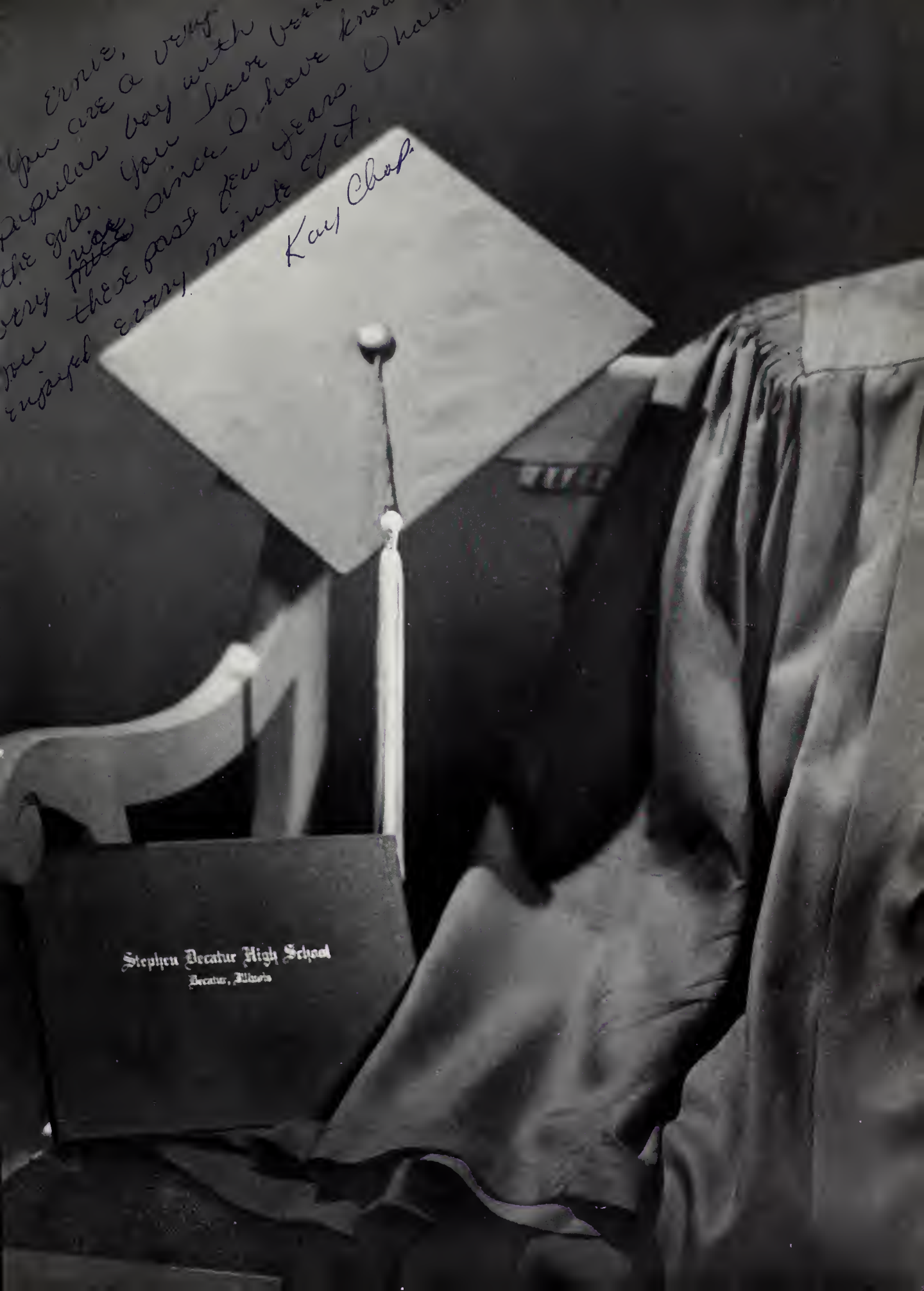
Ernie,
You are a very
popular boy with
the girls. You have
very nice
you these past few years. I have
enjoyed every minute of it.
Kay Chap.
Stephen Decatur High School
Decatur, Illinois

Senior Class Officers

Sherry Trempel, Treasurer; Jerry Hill, Vice President; Kathy Kellar, Secretary.

Frank Williams, President; Dave Hayes, Sergeant-at-Arms; Mike Corley Sergeant-at-Arms.

DAN ALVERSON
Junior Red Cross, 1, 2, 3; Latin Club, 1, 2; Library Club, 3.

JAY ANDERSON

SANDRA KAY ANDERSON
Spanish Club, 3, 4; Art Club, 1, 2, 3, 4; Russian Club, 4; Bios Research Club, 2; Chemistry Club, 3.

PATRICIA L. ANDRIX
Latin Club, 1; Freshman Choir; Orchestra, 1, 2, 3, 4; A Choir, 2, 3; French Club, 3, 4; Sophomore Council; Art Club, 2, 3, 4; Exchange Assemblies, 4; Modernaires, 4; Big Twelve Music Festival, 2, 3, 4.

KENT W. AYERS
Redcoat Band, 1; Choir, 1, 2, 4; Freshman Council; Basketball, 1, 2, 3, 4; Tennis, 1, 2, 3, 4; Class Sergeant-at-Arms, 3; Student Council, 3, Sergeant-at-Arms, 3, 4; Latin Club, 1, 2; Homecoming Parade Chairman, 4.

ANDRA KAY BAGINSKI
Glee B, 1; B Choir, 2; Advanced Girls, 3; Big Twelve Music Festival, 3; Spring Festival, 1, 2, 3; Future Homemakers, 4; Future Teachers, 3.

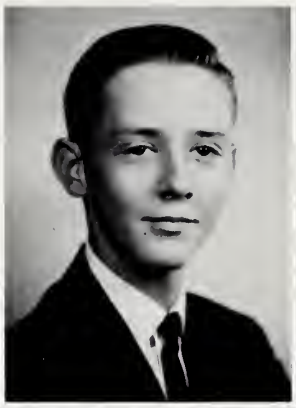

SENIORS

JOHN BAIRD
Decanois Staff, 3, 4; Redcoat Band, 1, 2, 3; Orchestra, 3, 4; Latin Club, 3; Stage Band, 3; Honor Choir, 4; Football, 2; Track, 2.

RAYMOND H. BAKER
Vocational Building Trades, 3, 4.

NEAL ANDREW BANNING
Transferred from Madison, 3; Spanish Club, 4; Prom Committee, 3.

WILLIAM E. BANNING, JR.

KITTY BARNABEE
Student Council, 1, Parliamentarian, 3, 4; Latin Club, 1, Secretary, 2; French Club, 3, 4; Future Teachers, 3, President, 4; Chemistry Club, Vice President, 3; Physics Club, Secretary, 4; Library Club, 1, 2, President, 3, 4; Class Secretary, 2; National Honor Society, 3, 4; Exploratory Teaching, 4.

JOAN LYNNETTE BARNES
Glee B, 1; Girls Chorus, 2; A Choir, 3; Honor Choir, 4; Songsters, 3, 4; Latin Club, 1, 2; Exchange Assembly, 3, 4; Homecoming Assembly, 3, 4; Queen Committee, 4; Big Twelve Music Festival, 3, 4.

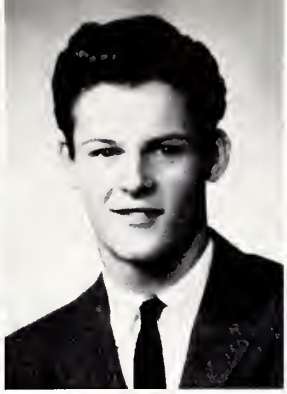

LINDA KAY BARNETT

Homecoming Queen Attendant, 1, 2; Sophomore Class Council; Junior Class Council; Student Council, 2, Student Chairman, Exchange Assemblies, 3; Office Occupations Club, Vice President, 4; Talent Assembly, 2; Exchange Assembly, 4; Junior Varsity Cheerleader, 3.

ROGER BARTON

Wrestling, 1, 2; Football, 2; Baseball, 2; Mixed Choir, 1, 2.

PHILIP S. BENNER

National Honor Society, 3, 4; Redcoat Band, 1, 2, 3, 4; Golf, 1, 2, 3, 4; National High School Institute, Northwestern University, 3; Senior Council; Junior Kiwanian, 4; Math Association of America Contest, Second Place, 3; Prom Committee, 3; Physics Club, 4; German Club, 3, 4.

JANET RUTH BENTLEY

Observer, 3, Advertising Editor, 4; Songsters, 3, 4; Honor Choir, 4; A Choir, 2, 3; Student Council, 1; Exchange Assemblies, 3, 4; Ticket Taker, 1; Vespers, 1, 2, 3, 4; Big Twelve Music Festival, 2, 3, 4; Homecoming Assemblies, 1, 2, 3, 4.

JANICE MARIE BENTLEY

Freshman Council, 1; Glee B, 1; Vespers, 1; Office Occupations Club, Reporter, 4.

EDNA LOU BERRY

Freshman Council, Alternate, 1; Songsters, 2, 3, 4; Advanced Girls, 2; A Choir, 3; Honor Choir, 4; Redcoat Band, 1, 2, 3, 4; Spanish Club, 3, 4; Homecoming Assembly Committee, 4; Exchange Assembly, 2, 3, 4; Big Twelve Music Festival, 2, 3, 4.

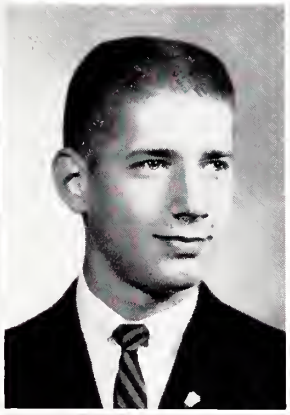

SANDRA BIRGE

Mixed Chorus, 1; Advanced Girls, 2; Future Homemakers, 3, 4; A Choir, 3, 4; Big Twelve Music Festival, 2, 3, 4; Spring Festival, 2, 3, 4.

WILLIAM F. BLANK, JR.

Junior Kiwanian, 4; Redcoat Band, 1, 2, 3, 4; Student Council, 3, Alternate, 4, Latin Club, 1, 2; Tennis 2; National Honor Society, 3, 4; Class Ring Committee, 3; German Club, President, 3, Secretary, 4; Talent Assemblies, 1, 2, 3; Russian Club Central Committee, 4.

RUBY FAE BOCOCK

(Transferred)

CLAUDE BOND

NANCY BOUGHERS

Glee B, 1; Girls Chorus, 2; B Choir, 3; Future Homemakers, 3, 4, Secretary, 2; Vespers, 3; Big Twelve Music Festival, 3; Spring Music Festival, 1, 2, 3; Distributive Education Club, 4.

JUDITH ANN BOURN

Transferred from Jacksonville, 3; Spanish Club, 3, 4.

THOMAS O. BRADFORD

Vocational Cabinet Making, 3, 4; Youth Fellowship Club, 4.

GARY KEITH BROWN

Freshman Choir, Mixed Choir, 2, 3; German Club, 1, 2; Latin Club, 2.

NANCY LYNN BROWN

Cheerleader, 3, 4; Class Treasurer, 3; Student Council, 1, 2; Homecoming Assembly, 2, 3, 4; Exchange Assemblies, 2, 3, 4; Freshman Orientation Guide, 3, 4; Fun Club Council, 1, 2, Secretary, 3; I. A. S. C. Workshop in Charleston, 2; Queen Float Committee, 1.

BARBARA ANN BUNDY
Girls Chorus, 3; B Choir, 4.

JUDITH ANN BURDICK
Latin Club, 1; Student Council, 3, 4; Homecoming Queen Committee, Chairman, 4; Cage Chairman, 4; National Honor Society, 3, 4; Physics Club, 4; Prom Queen Committee, 3; Voice of Democracy Contest, 3.

JACK BURDINE

BYRON B. BURGE
Class Vice President, 1; Basketball, 1, 2; Latin Club, 1, 2; Baseball, 3; Redcoat Band, 1.

CHERYL KAY BUTLER
Homecoming Assembly, 1; Orchestra, 1; Sophomore Council; Spanish Club, 2, 3, Secretary, 4; Student Council Alternate, 2, 3; Junior Council; Vespers, 1; Big Twelve Music Festival, 1.

KAY CAREY
Freshman Council Alternate; Sophomore Council Alternate; Future Teachers, 2; Junior Red Cross, 3; National Honor Society, 3, 4; Bios Research Club, 3, Treasurer, 4; Russian Club, Treasurer, 4; Latin Club, 2, 4, President, 3; Decanois Staff, 2, 3, 4; Cancer Essay Honorable Mention, 3.

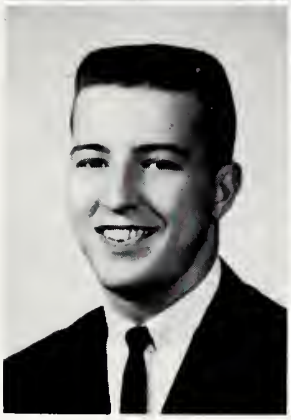

SENIORS

CAROL CARLSON
Distributive Education Club, 4.

ROBERT M. CARTER

ROBERT CEARLOCK
(Not Graduating)

JUDITH LYNNE CHANIOT
Redcoat Band, 1, 2, 3, Secretary, 4; Orchestra, 1, 2, 3, 4; Decanois, 3, 4; Latin Club, 1, President, 2; German Club, 3, Treasurer, 4; National Honor Society, 3, Secretary, 4; Big Twelve Musical Festival, 1, 3, 4; Physics Club, 4; Homecoming Queen Committee, 4; Summer High School Science Training Program, Jackson Laboratory, Bar Harbor, Maine, 3.

JOHN CHARGOIS
Football, 3, 4; Wrestling, 2, 3, 4; Track, 2, 3, 4; Band, 2, 3.

DEBORAH ANNE COLEMAN
Office Occupations Club, 4; Red Peppers, 1.

GEORGE T. CONSTAN
Freshman Council Alternate; Sophomore Council Alternate; Baseball, 1, 2; Wrestling, 1; Art Club, 2; Redcoat Band, 1, 2, 3; Vocational Drafting, 4; Latin Club, 1.

MICHAEL DEAN CORLEY
Freshman Council Alternate; Bios Research Club, 1; Spanish Club, 1, 2; Chemistry Club, 3; Class Sergeant-at-Arms, 4.

BEVERLY COTTRELL

CAROL LYNETTE COUGHLIN
Transferred from New York, 3; Office Assistant, 4.

FLORA CRAWLEY
Library Club, 1, 2, 3, Vice President, 4; Office Occupations Club, 4.

JUDY DAVIDSON
Student Council Alternate, 1; Freshman Council; Sophomore Council; Homecoming Assembly, 2, 3, 4; Class Secretary, 3; Prom Queen Committee, 3; Freshman Orientation Guide, 4; Exchange Assemblies, 3, 4; Senior Council Alternate.

SENIORS

LINDA DAVIES
Art Club, 3; Office Occupations Club, 4.

LOURDINE JACQUELINE DAVIES
G. A. A., 1, 2, 3, 4; French Club, 3, 4; Future Homemakers, 2, 4; Big Twelve Music Festival, 3, 4; Freshman Choir; Girls Chorus, 2; B Choir, 3; A Choir, 4; United Nations Club, 3, 4; Future Teachers, 4.

WARD DAVIS
Redcoat Band, 1, 2, 3, 4, Manager, 1, 2, 3, 4; Brass Ensemble, 3, 4; Stage Band Manager, 1, 2, 3, 4; Orchestra, 3, Manager, 3; Spanish Club, 3; French Club, 1; Audio Visual Aides, 1, 2, 3, 4.

DIXIE DAWDY
Student Council, 3; Homecoming Queen Attendant, 3; Homecoming Committee, 3, 4.

ROBERT W. DAWSON
Observer, 2; French Club, 2, Sergeant-at-Arms, 3, 4; Chemistry Club, 3; Prom Steering Committee, 3; National Honor Society, 3, 4; Physics Club, 4; Announcement Committee, Chairman, 4; Student Council, 4; Scholarship Awards, 1, 2.

JACK L. DILLMAN
Freshman-Sophomore Baseball Manager, 1; Varsity Baseball Manager, 2, 3; Office Occupations Club, 4.

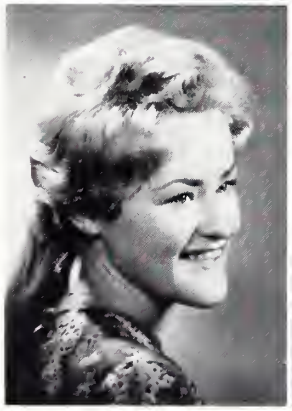
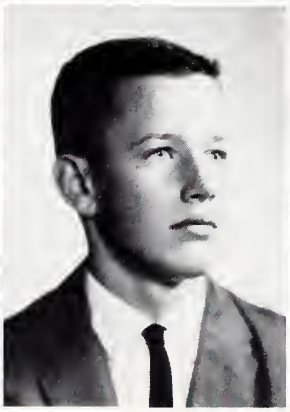
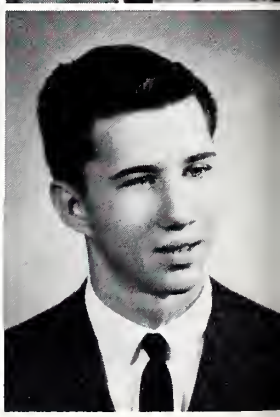

COLLEEN EDIE
Homecoming Committees, 1, 3, 4; Sophomore Council; Senior Council; Student Council, 3; Latin Club, Treasurer, 2, 3; French Club, 3, 4, President, 3; Songsters, 3; A Choir, 2, 3; Freshman Choir, 1; Orchestra, 1.

MICHAEL EDIE
Basketball, 1, 2; Football, 1, 2; French Club, 2; Spanish Club, 3; Homecoming Decorating Committee, 3.

NANCY C. EICHOLTZ
Freshman Council; Future Homemakers; G. A. A.; Office Occupations Club, 4.

LEE ENDSLEY
Baseball, 1, 2, 3, 4; Basketball, 1, 2, 3; Football, 1; Latin Club, 1, 2; Student Council, 2, 3, 4; Cancer Essay Winner, 3; National Honor Society, 3, President, 4; Junior Kiwanian, 4; Intra-City Student Council, 3, 4.

JAMES EVANS
Latin Club, 2, 3; Redcoat Band, 1, 2.

SHARON JEAN EVANS
Glee B, 1; Girls Chorus, 2; B Choir, 3; A Choir, 4; Vespers, 3, 4; Big Twelve Music Festival, 3, 4; Spring Musical, 1, 2, 3, 4; Prom Committee, 3.

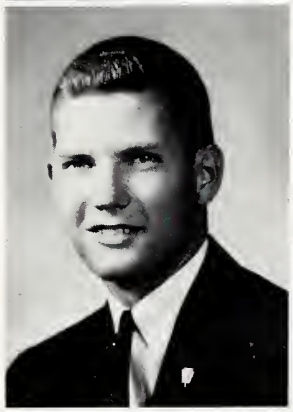

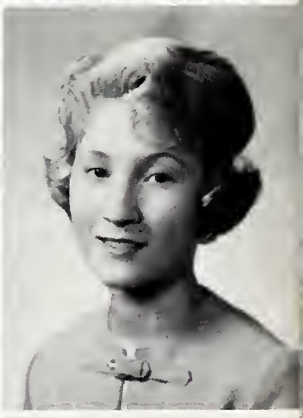

KAY FARRIS
Thalia, 2, 3; Spanish Club, 3; Distributive Education Club, 4.

SANDRA SUE FEENEY

BRADFORD FERGUSON
Redcoat Band, 1, 2, 3, 4; Freshman Ensemble, 1; A Choir, 2, 3; Big Twelve Music Festival, 2, 3; Varsity Basketball Manager, 3, 4; Sophomore Basketball Manager; French Club, 1, 2, 3, 4; National Honor Society, 3, 4; Scholarship Awards, 1, 2.

ROSEMARY FLINN
Girls Chorus, 1; Y. C. C. I., 1; B Choir, 2; Spanish Club, 2; Girls Choir, President, 3; Y-Teens, 2.

MARLA FORCE
Freshman Council; Freshman Mixed Ensemble; Girls Chorus, 1; B Choir, 2; Office Occupations Club, Secretary, 4.

JOHN FOREMAN
Football, 1, 2, 3; Baseball, 1, 2; Vocational Machine Shop, 3.

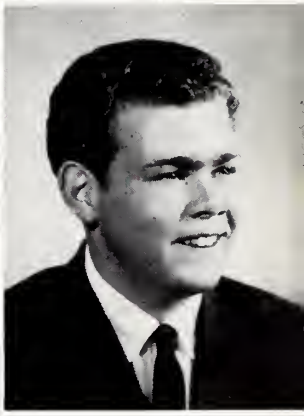

THERESA FRANKLIN
Office Occupations Club, 4.

RICHARD R. FRAZIER
Diversified Occupations Club, 4.

HAROLD EUGENE FREUND
Latin Club, 2; Chemistry Club, 3; German Club, 3; Vocational Graphic Arts, 4.

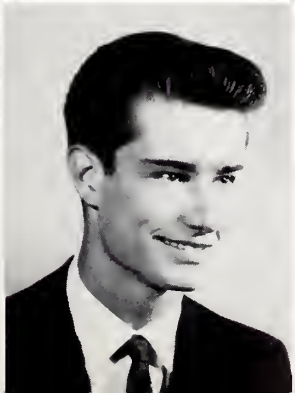

KATHLEEN GALLAGHER

Transferred from Richmond, Indiana, 4; Youth Fellowship Club, 4; French Club, 4; Modernaires, 4.

MELINDA JO GALLION

Future Homemakers, 1, 2, 3, 4; Y-Teens, 1, 2, 3; United Nations, 3; Glee B, 1; Girls Chorus, 2; B Choir, 3; A Choir, 4; Big Twelve Music Festival, 3, 4; Vespers, 4; Spring Music Festival, 1, 2, 3, 4.

KEN GARDNER

Redcoat Band, 1, 2, 3, 4; Stage Band, 1, 3, 4; French Club, 1, 2, 3, 4; Bios Research Club, 2, 3; Future Teachers, 4; Orchestra, 1, 2, 3, 4; Radio Club, 1; Physics Club, 4; Dixieland Combo, 2; Junior Council.

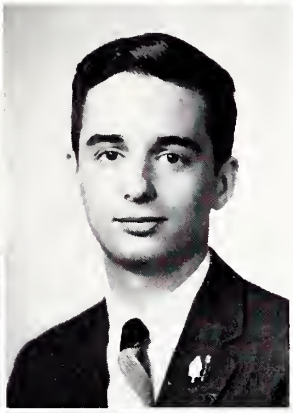

DICK GLICK

Football, 1; Baseball, 1; Sophomore Council; Freshman Council; French Club, 1, 2; Latin Club, 3, President, 4; National Honor Society, 3, 4; Junior Kiwanian, 4; Prom Committee, 3.

ALAN G. GRANT

Class Council, 1, 4; Latin Club, 1, 2; Delegate to District Latin Convention, 2; German Club, 4; Prom Committee, 3; Chemistry Club, 3; United Nations, 2; Cage Committee, 2; Class Constitution Committee, 4; Wrestling Manager, 1.

DENNIS GRANT

BRUCE GRAY

Basketball, 1, 2, 3, 4; Baseball, 1, 2, 3.

KENNETH GREENWELL

(Not Graduating)

SHARON KAY GREGURICH

Transferred from MacArthur, 2; Office Helper, 4; G. A. A., 2; Homecoming Dance Committee, 3; Future Homemakers, 2.

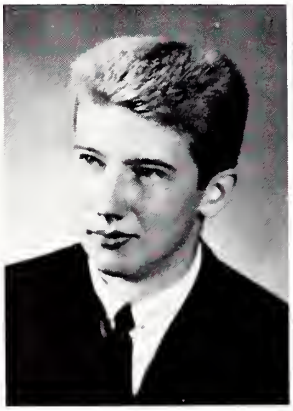
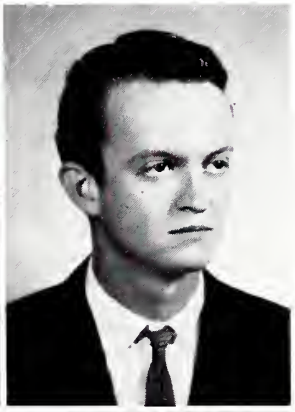

JOHN K. GREIDER

Football, 1; Track, 1; Latin Club, 2, Vice President, 1; Sophomore Council; Student Council, 3, Alternate, 4; German Club, 4, President, 3; Senior Council Alternate; Physics Club, 4; Thalia Play, 4.

JOHN E. GRIMM

Spanish Club, 2, 3; Vocational Auto Mechanics, 4.

FRED M. GUEST

Cadet Band, 1; Redcoat Band, 2, 3; Audio Visual Aides, 1, 2, 3, 4; Mixed Choir, 1.

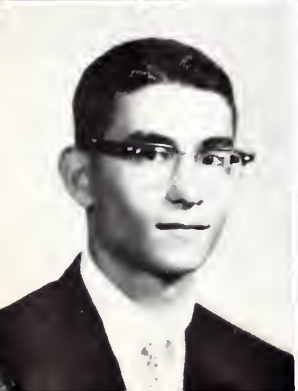

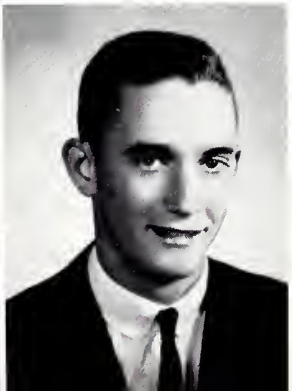

CHRIS C. HAIKALIS

French Club, 1, 2, 3, 4; Library Club, 1; Spanish Club, 3, 4; Redcoat Band, 1, 2, 3, 4; Stage Band, 3, 4; Junior Council; Future Teachers, 4; Brass Ensemble, 3, 4.

THOMAS HAINES

Latin Club, 3; 4; Bios Research Club, 2; Baseball, 2.

JAMES D. HALLIHAN

Class Treasurer, 2; Student Council President, 3, 4; French Club, Vice President, 2; Intra-City Student Council, 3, 4; Basketball, 1, 2, 3, 4; Track, 1, 2, Co-Captain, 3, 4; A. F. S. Finalist, 3; Junior Kiwanian, 4; Homecoming, 3, 4.

MARJORIE LOUISE HAMILTON
Transferred from Skaneateles Central High School, Skaneateles, New York, 2; Spanish Club, Secretary, 2, Vice President, 3; Redcoat Band, 2, 3, 4; Homecoming Queen Committee, 3, 4; Prom Committee, 3; Decanois Staff, 3, 4.

VIRGINIA HARMON
Transferred from Blue Mound, 4.

DAVID B. HAYES
Football, 1, 2, 3; Basketball, 1, 2, 3; Tennis, 1, 2; Student Council, Parliamentarian, 2, Sergeant-at-Arms, 3, 4; A Choir, 2, 3; Honor Choir, President, 4; Modernaires, 4; German Club, 1, 2, 3, President, 4; National Honor Society, 3, Vice President, 4.

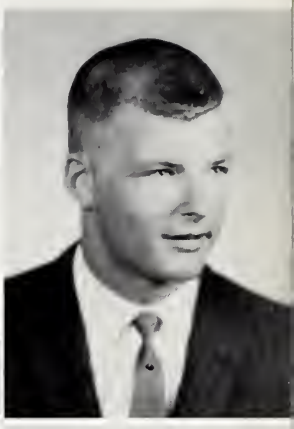

JOHN T. HAYS
Latin Club, 1, 2; German Club, 3, 4; Russian Club, 4; Junior Council; Physics Club, 4; Youth Fellowship Club, 1, 2; Library Club, 2, 3; Audio Visual Aides, 1, 2; Prom Steering Committee, 3.

DALLAS G. HECKMAN
Vocational Electricity, 3, 4; Red and White Day Game, 2, 3; Sophomore Talent Assembly.

GEORGE HELM
Football, 1; Basketball, 2, 3.

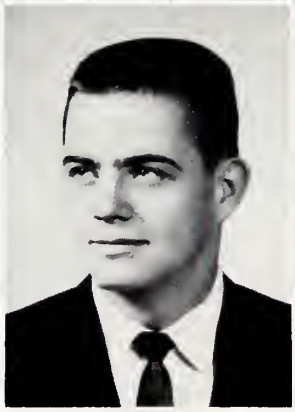

SENIORS

CHARLENE HILL
Latin Club, 2; French Club, 3, 4; Student Council Alternate, 3; Junior Council Alternate; Art Club, 4.

JERRY HILL
Basketball, 1, 2, 3, 4; Baseball, 1, 2; Spanish Club, 1, 2; Class Vice President, 4.

MARY ELAINE HIPSHER
Decanois Staff, 3, Editor, 4; Senior Class Council; National Honor Society, 3, 4; Prom Program Committee, 3; Homecoming Queen Committee, 3; Future Teachers, 2, President, 3; French Club, 1, 2, 3; Redcoat Band, 1; Freshman Council.

KENNETH HODGES
Redcoat Band, 4; Orchestra, 4; Transferred from Elgin, 3.

JAMES A. HOFFMAN
Football, 1, 2, 3, 4; Wrestling, 4; Red and White Day, 1, 3; Redcoat Band, 1, 2, 3, 4; Freshman Choir; A Choir, 2, 3; Honor Choir, 4; Spanish Club, 3, Vice President, 4; German Club.

RONALD HOLLIDAY
Wood Butchers, 3, 4.

WILLIE HOLLOWAY
Wrestling, 1; Football, 2; Track, 3.

CAROLYN J. HOLMES
G. A. A., 1; Latin Club, 3, 4; Prom Ticket Committee, 3; Thalia, 3, 4; "Midnight," 3; Thalia Ticket Chairman, 4.

MARGARET F. HOOPER
Transferred from Lakeview, 3; Office Occupations Club, 4.

JAMES HORD
Red and White Day Game, 3; Homecoming Assembly, 4; Spanish Club, 4, Treasurer, 3; Vocational Drafting, 4.

SHARON HUCKABA
Future Homemakers, 1, 3, 4, President, 2; Y-Teens, 1, 2, 3, 4; French Club, 2.

GENEVIEVE HUFFMAN
Transferred from Richwoods, Peoria, 3; Observer Staff, 3, 4; Future Homemakers, 4; Girls Choir, 3; A Choir, 4; Big Twelve Music Festival, 4; Vespers, 4; Spring Festival, 4.

SENIORS

TREVA CLARICE JACKSON
B Choir, Vice President, 4; French Club, Treasurer, 3; Junior Red Cross, 2, 3; Talent Show, Chanute Air Base, 2; Future Teachers, 2; Red Peppers, 1; Talent Assembly, 2; Latin Club, 1; Glee B, 1; Girls Chorus, 2.

BOB JELKS
Football, 1, 2, 3, 4; Track, 1, 2, 3, 4; Basketball, 2; Vocational Cabinet Making, 4.

RICHARD JEWELL
Football, 1, 2, 3; Wrestling, 1, 2, 3; A Choir, 2, 3, 4; Freshman Choir; Golf, 3; Wood Butchers, 3, 4; Freshman Council; Junior Council; Chemistry Club, Treasurer, 4; Baseball, 1.

CHARLES JOHNSON
Football, 1, 2, 3; Track, 1, 2, 3; Vocational Machine Shop, 3, 4.

JAMES H. JOHNSON

MELVIN JOHNSON
Football, 2; Track, 4; Vocational Graphic Arts, 4.

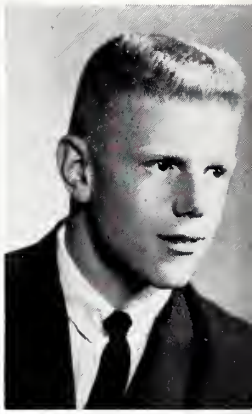
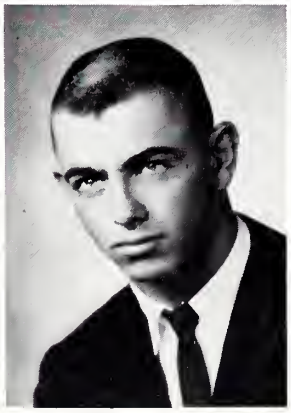

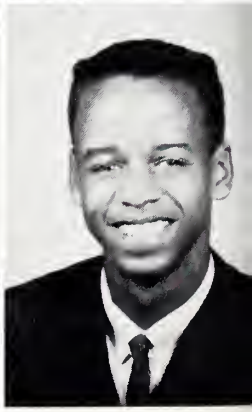

ARDENELLA JONES
Spring Music Festival, 1, 2, 3; Red Peppers, 1; Girls Chorus, 2; Talent Show, 2; Future Homemakers, 2, Secretary, 3; B Choir, 3; Homecoming Assembly, 3; Exchange Assembly, 2; Vespers, 3; Big Twelve Music Festival, 3.

KARON L. JONES
Freshman Girls Ensemble; Advanced Girls, 2; A Choir, 3, 4; Future Homemakers, 2, 3, 4; Big Twelve Music Festival, 2, 3, 4; Vespers, 2, 3, 4; Spring Festival, 1, 2, 3, 4.

KATHRYN R. KELLAR
Class Secretary, 1, 4, Vice President, 2, President, 3; Decanois Staff, 3, 4; A Choir, 2, Vice President, 3, Secretary, 4; Modernaires, 2, 3; Orchestra, 1, 2, Secretary, 3, 4; Stage Band, 1, 2, 3, 4; Thalia Plays, 3, 4; American Field Service Candidate, 3; Latin Club, 1, 2; French Club, President, 3, Treasurer, 4.

DONALD F. KERWOOD
Freshman Choir; German Club; A Choir, 2, 3; Distributive Education Club, 4.

ERIC GARDNER KING
Latin Club, 1; French Club, Vice President, 3, 4; Mixed Chorus, 2; A Choir, 3; Honor Choir, 4; Modernaires, 3, President, 4; Big Twelve Music Festival, 3, 4; Student Council, 2, 3; Class Sergeant-at-Arms, 3; Homecoming and Exchange Assemblies, 3, 4.

BRUCE LEON KNOTTS
Diversified Occupations Club, 4.

STEPHEN R. KOPETZ
Transferred from MacArthur, 3; Red and White Day, 3; German Club, 2, 3; Wrestling, 4; Track, 4.

JANICE LARRY
Glee B, 1; Girls Chorus, 2; B Choir, 3; A Choir, 4; French Club, 3, 4; Chemistry Club, 3; Russian Club, 4; Big Twelve Music Festival, 3, 4; Vespers, 3; Prom Committee, 3.

MARY LOU LAWS
G. A. A., 1; Future Homemakers, 2; Usher, 2; Youth Fellowship Club, 4.

CHERYL L. LEIPSKI
Freshman Girls Ensemble; Advanced Girls, 2; A Choir, 3, 4; Big Twelve Music Festival, 2, 3, 4; Vespers, 2, 3, 4; Spring Festival, 1, 2, 3, 4.

GARLAND LESSLEY
Transferred from M. J. H. and M. J. C., 4; Art Club, 4; Spanish Club, 4.

MIRIAM LITWILLER
Glee B, 1; Latin Club, 1; Spanish Club, 2, 3, 4; Red Peppers, 1.

PRUDENCE LIVINGSTON
Freshman Glee B, 1; Girls Chorus, 2; B Choir, 3.

CATHERINE LOGAN
Student Council, 1, 4; A. F. S. Finalist, 3; Sophomore Council Alternates; Orchestra, 1, 2, 3, 4; All-State Orchestra, 3, 4; Redcoat Band, 2, 3; Modernaires, 3; A Choir, 2, 3; Freshman Girls Ensemble; Mixed Choir, 1.

DENNIS LOOMER
Spanish Club, 2, 3; Football Manager, 2; Tennis, 2, 3; Bios Research, 4; Mixed Chorus, 1.

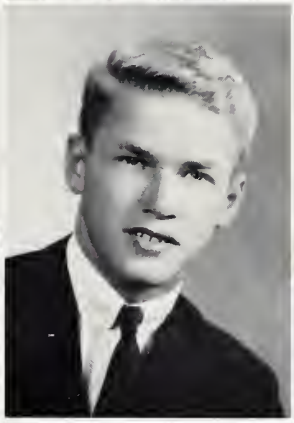

ROD LORENZ

Football, 1, 2, Manager, 3; Redcoat Band, 1, 2, 3; Latin Club, 1, 2; Decanois Staff, 2, 3, 4; Class Council, 2; German Club, 3, 4; Prom Chairman, 3; National Honor Society, 3, 4; Junior Kiwanian, 4; Physics Lab Assistant, 4.

CLYDE LOGAN LUTHEY, JR.

Distributive Education Club, 4.

CONNIE MARIE LUTTRELL

Glee B, 1; Red Peppers, 1; Library Club, 1, 2; Girls Chorus, 2; B Choir, 3; Big Twelve Music Festival, 3; Office Occupations Club, 4.

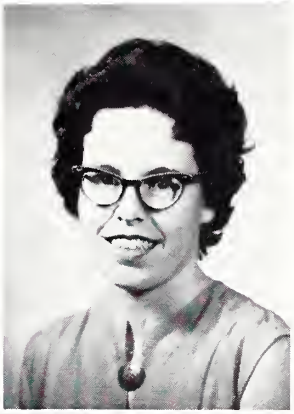

SUZANNE LYMAN

Songsters, 2, 4, Secretary, 3; Honor Choir, 2, 3, Vice President, 4; Junior Varsity Cheerleader, 3; Redcoat Band, 2, 3, 4; Class Council, 2, 3, 4; Latin Club, 1, Secretary, 2; French Club, 3, 4; Prom Publicity Committee, 3; Homecoming Queen Committee, 4; Thalia Plays, 3, 4.

MARY PATRICIA McCREARY

Honor Choir, 2, 3, 4; Songsters, 3, 4; Orchestra, 1, 2, Treasurer, 3, 4; Class Council, 1; Prom Committee, 3, 4; Latin Club, 1, 2; Dolphin Club, 3, 4; Physics Club, 4; All-State, 4; Decanois Staff, 3, 4.

MARY ELLEN McGONIGLE

National Honor Society, 3, 4; Spanish Club, 2, 3, 4; Orchestra, 1, 2; Future Teachers, 2, Vice President, 3; Thalia, 2, 3; Library Assistant, 1; G. A. A., 1.

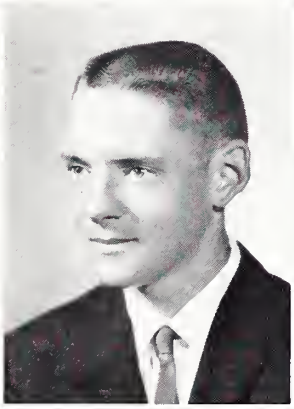

DENNIS E. McKIRAHAN

Football, 1; Baseball, 1, 3; Red and White Day, 2; Art Club, 4; Poster Contest, 3.

MICHAEL DAVID MARTIN

Baseball, 2, 4; Mixed Chorus, 2; A Choir, 3; Honor Choir, 4; All-State Music Festival, 4; Big Twelve Music Festival, 4; Modernaires, 4; Vespers, 3; Homecoming Assembly, 4; Exchange Assembly, 4.

JERRY MASHBURN

Football Manager, 2, 3; Wrestling Manager, 2; Vocational Drafting, 3, 4.

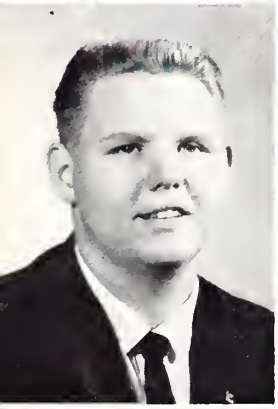
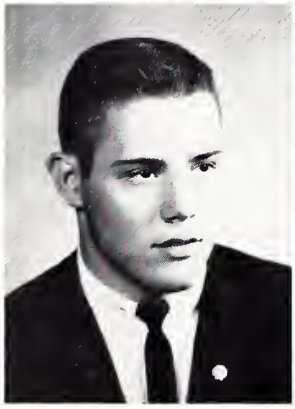

JAMES FREDRICK MATHENY

Mixed Chorus, 1; A Choir, 2, 3; Honor Choir, 4; Modernaires, 3, 4; Vespers, 1, 2, 3, 4; Exchange Assemblies, 3, 4; Homecoming Assemblies, 3, 4; Big Twelve Music Festival, 2, 3, 4; All State Music Festival, 4; Spring Musicals, 1, 2, 3, 4.

STEVEN L. MEKEEL

Transferred from Elgin High School, 4; Junior Kiwanian, 4; Football, 4; Golf, 4; German Club, 4; Physics Club, 4; National Merit Scholarship Letter of Commendation Winner.

CORA SUE MILLER

Future Homemakers, 1, 2; Future Teachers, 1; Office Assistant, 3; Student Helper, 4; Library Assistant, 2, 3.

S. KAY MILLER

Biology Club, 1; Library Club, 2; G. A. A. 1, 2, President, 3, 4, Spanish Club, 3, 4; Youth Fellowship Club, 1, 4; Gym Assistant, 4.

D. DEAN MONTGOMERY

Redcoat Band, 1, 2, 3, 4; Orchestra, 1, 2, 3, 4; Vesper, 2, 3; All-State Music Festival, 4; Bios Research Club, 3; Honor Band, 1.

D. GENE MONTGOMERY

Redcoat Band, 1, 2, 3, 4; Orchestra, 2, 3, 4; Big Twelve Music Festival, 2, 3, 4; Spanish Club, 3, 4; Stage Band, 1, 2, 3, 4; Songsters, Accompanist, 2, 3, 4; Physics Club, 4; Student Director of Band, 4; Band President, 4; Thalia Plays, 3, 4.

ANNIE LOUISE MOORE

Red Peppers, 1; Future Homemakers, 1, 2, 3, 4; French Club, 1, 2, 4; Foreign Legion, 3; G. A. A., 1; B Choir, 1; Y-Teens, 1; Homecoming Assembly, 2; Talent Assembly, 2; Foreign Student Exchange Assembly, 2.

SHIRLEY MOREY

Homecoming Queen, 4; Varsity Cheerleader, 3 4; Junior Council; Student Council Alternate, 4; Prom Queen Committee, 3; Homecoming Parade Committee, 4; Exchange Assemblies, 3, 4; Homecoming Assemblies, 3, 4.

MERLE EUGENE MORRIS

Wrestling, 2, 3, 4; Football, 2, 3, 4; Track, 2; Senior Council.

KAREN ANN MORTON

Art Club, 4.

JANE MYERS

Spanish Club, 2, 3, Treasurer, 4; Student Council Alternate, 1; Bios Research, 2; Orchestra, 1, 2, 3, 4; G. A. A., 1; Big Twelve Music Festival, 2, 3, 4; Spring Concert, 2, 3, 4; Vespers, 2, 3, 4; Library Assistant, 1.

JANET MYERS

SENIORS

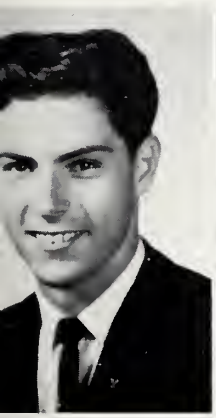

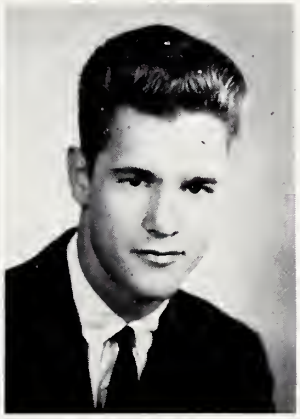

JOHN M. NAPOLI

Bios Research Club, 1, 3, Secretary, 2, President, 4; Illinois Junior Academy of Science, 1, 2, 3, 4, Vice President, Central District, 3; Redcoat Band, 1, 2, 3; Honor Choir, 4; Physics Club, 4; Football, 1, 2, 3; Track, 1, 2, 3, 4; Freshman Council; German Club, 1, 2, Vice President, 3.

BARBARA NELL

Future Homemakers, 3, 4; German Club, 3; Y-Teens, 3.

CLIFFORD EARL NELSON

Student Council, 1, 2; Football, 1, 2; Wrestling, 1, 2; Baseball, 1, 2; Homecoming Committee, 2, Red and White Day, 1.

ROBERT EUGENE NEWBERRY

Baseball, 1, 2, 3, 4; Red and White Day, 2; Student Council, 1; Homecoming Assembly, 4; Vocational Drafting, 3; Sophomore Council Alternate; Spanish Club, 2; Latin Club, 1; Homecoming Committee, 4.

LINDA NEWMAN

(Not Graduating)

JAMES MICHAEL NOLAN

Freshman Council; Sophomore Council Alternate; Latin Club, 1, 2; Tennis, 1, 2, 3, 4; Red and White Day, 2.

KAREN PATRICIA OLSTAD
National Honor Society, 3, 4; American Field Service Candidate, 3; Student Council, 3; Prom Steerng Committee, Photographic Chairman, 3; Advanced Girls, 2; Physics Club, Vice President, 4; Latin Club, 1, 2; French Club, 3, Treasurer, 2; Bios Research Club, 4; Russian Club, 4.

MARY E. PACELEY

NANCY PARSONS
Freshman Council; Spanish Club, 2; Homecoming Assembly, 4; Office Occupations Club, President, 4.

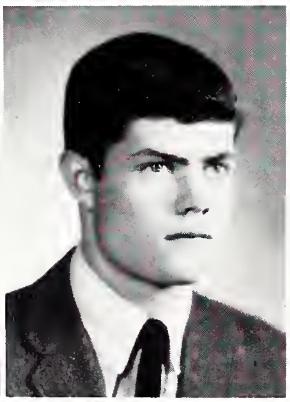

LINDA J. PARTON
(Not Graduating)

WILLIAM PENHALLEGON
German Club, 1; Spanish Club, 4; Football, 2, 3; Wrestling, 3; Track, 2, 3, 4; Golf, 1.

NORMA SUE PETERS
Future Nurses, 1, 2; Youth Fellowship Club, 1, 4; Majorette, 2, 3, 4; German Club, 4; Songsters, 4.

SENIORS

DOREEN R. PIENKOWSKI

SUZANNE KAY PURCELL
Student Council Secretary, 3, Public Relations, 3, 4; Honor Choir, 4; Modernaires, 4; Homecoming Dance Committee Chairman, 3; Homecoming Assembly Committee Chairman, 4; Exchange Assemblies, 3, 4; Homecoming Assembly, 4; Vespers, 3, 4; Big Twelve Music Festival, 3, 4.

JUDITH M. PURDEU
Spanish Club, 2, Vice President, 3.

ELADIO QUINONES
(Not Graduating)
Transferred from Matanzas, Cuba, 4; Spanish Club, 4.

EDGAR REED
Football, 1, 2, 3, 4; Track, 1, 2, 3, 4.

GLEN A. REED
Redcoat Band, 1, 2, 3; Track, 1, 2; Football, 2; Wrestling, 1; Latin Club, 1; Spanish Club, 2; Vocational Auto Mechanics, 4; Orchestra, 3.

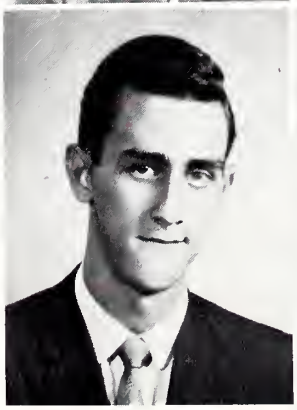

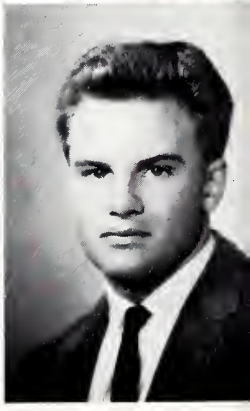

DENNIS V. REINHOLD

German Club, 1, 2; Prom Committee, 3; National Honor Society, 3, 4.

GARY RENTZ

Vocational Cabinet Making, 4.

RON L. REYNOLDS

Freshman Council; Basketball, 1; Football, 1, 2, 3; Track, 1, 2, 3; Red and White Day; Chess Club; Wood Butchers, Secretary-Treasurer, 4.

LINDA E. RICHIE

Junior Council; Future Nurses, President, 3; Orchestra, 1, 2, 3, Vice President, 4; Big Twelve Music Festival, 1, 2, 3, 4; All-State, 3, 4; Physics Club, 4; Chemistry Club, 3; Thalia Plays, 2, 3, 4; French Club, 2, 3, 4; Russian Club, 4.

BOBBIE RISBY

French Club, 2; Ushers Club, 2; Girls Chorus, President, 2; B Choir, 3; Vespers, 3; Big Twelve Music Festival, 3; Spring Festival, 2, 3.

JANET LOUISE ROBERTSON

Orchestra, 1, 2, 3, 4; National Honor Society, 3, 4; Latin Club, 1, 2; French Club, 3, 4; Songsters, 2, 3; A Choir, 3; Student Council, 3; A. F. S. Finalist, 3; Bios Research Club, 4; Dolphin Club, 1.

BARBARA RODGERS

Latin Club, 2, 3; Vespers, 3; Big Twelve Music Festival, 3; Spring Musical, 1, 2, 3; B Choir, 3, 4; Glee B, 1; Girls Chorus, 2; All City Festival, 1, 4.

CECILE JOAN ROTHFUSS

National Honor Society, 3, 4; Redcoat Band, 1, 2, 3, 4; Honor Choir, 1, 3, 4, Secretary, 2; Modernaires, 1, 2, 3; Big Twelve Music Festival, 1, 2, 3, 4; Class Councils, 1, 2, 3; Orchestra, 1, 2, 3, 4; Latin Club, 1, 2; French Club, 3, 4; All City Music Festival, 1, 2, 3.

BETTY ANN RYHERD

Glee B, 1; Mixed Chorus, 2; Girls Chorus, 3; B Choir, 4.

ELIZABETH SUSAN SANDBURG

Varsity Cheerleader, 3, 4; Songsters, 2, 3, 4; Honor Choir, Secretary, 4; Latin Club, 1, 2; French Club, 3, 4; Exchange Assemblies, 2, 3, 4; Big Twelve Music Festival, 2, 3, 4; Prom Committee, 3; Observer Staff, 2; Homecoming Assemblies, 1, 2, 3, 4.

RICHARD SCHAAR

German Club, 1, 2, 4; Library Club, 1, 2, Secretary, 3; Laboratory Assistant, 4; Physics Club, President, 4; Foreign Legion, 3; Russian Club, 4; Prom Committee, 3; National Honor Society, 3, 4; Junior Kiwanian, 4; Math Association of America Contest, First Place, 3.

OZMA SCHMIDT

National Honor Society, 3, 4; Junior Council; Student Council, 4; French Club, 3, 4; Class Ring Committee, 3; Prom Queen Committee, 3; Homecoming Queen Committee, 4; Chairman of MacArthur Exchange Assembly, 4.

DAVID L. SCHRODER

German Club, 3, 4; Physics Club, 4; Latin Club, 2.

JUDITH GLENDA SCOTT

Observer Staff, 2, 3, 4; National Honor Society, 3, 4; Songsters, 3, 4; Honor Choir, 4; A Choir, 3; Latin Club, 1, 2; Junior Red Cross, 1, 2, Secretary, 3; Big Twelve Music Festival, 2, 3, 4; Homecoming Assembly, 3, 4; Prom Program Committee, 3.

RUDY SCOTT

Baseball, 1, 2, 3, 4; Spanish Club, 1, 2, 3, 4.

BERT SHADOWEN
Spanish Club, 1, 2; Wrestling, 2; Track, 2; Red and White Day, 3; Diversified Occupations Club, Secretary-Treasurer, 4.

BARBARA SHELLEY
Spanish Club, 1, 2.

WANDA SHEPHERD
Spanish Club, 2, 3, 4.

SANDRA DeLORES SHEPPARD
Redcoat Band, 1, 2, 3; Latin Club, 2, 3.

NORMA SHOFSTALL

JAMIE C. SKINNER
Latin Club, 1; Chemistry Club 3; Future Nurses, 3, 4; Senior Council.

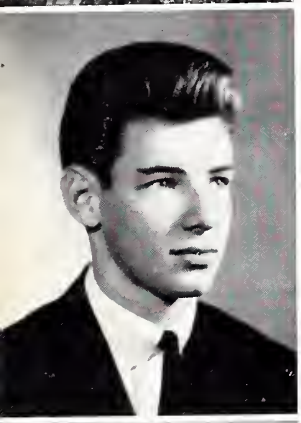

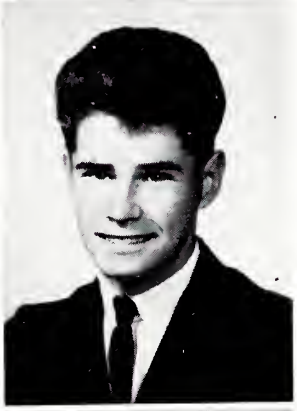

PHILLIP J. SLAUGHTER
Basketball, 1; Football, 2; Wrestling, 2; Diversified Occupations Club, 4.

MARILYN JEAN SLAW
French Club, 2, 3, 4; Homecoming Assemblies, 2, 3; Exchange Assembly, 3; Big Twelve Music Festival, 3; Talent Assembly, 2; Girls Chorus, 2; B Choir, 3; Spring Musicals, 1, 2, 3; Vespers, 3; Junior Red Cross Program, Chanute Field, 2.

RICHARD SMITH
Vocational Auto Mechanics, 3, 4.

DWIGHT SNIDER

TERRY SNYDER
Vocational Auto Mechanics, 3, 4.

DICK STEELE
Redcoat Band, 2, 3, 4; Latin Club, 1, 2; Stage Band, 1, 2; Observer Staff, 3; Orchestra, 2, 3, 4; Big Twelve Music Festival, 2; Vespers, 2; Homecoming Assembly, 3, 4; Exchange Assemblies, 3, 4; Junior Red Cross Traveling Variety Show, 3.

GEORGE WILLIAM STEIN
Student Council, 1, 2; Freshman Council; Latin Club, 2; Chemistry Club, 3; Football, 1; Senior Council Alternate.

CAROLYN JO ANN STOCK
Ushers Club, 1, 2; Girls Chorus, 2; Glee B, 1; B Choir, 3; Big Twelve Music Festival, 3; Homecoming Assembly, 4; Office Occupations Club, 4.

VICTORIA ANN STRATE
Exchange Assemblies, 3.

DENNY SUMPTER
Distributive Education Club, 4.

MARK SWIGART
(Not Graduating)

FORRESTINE THOMPSON

SHARON ELIZABETH THOMPSON
Freshman Choir; Freshman Girls Ensemble; Y-Teens, 1, Secretary-Treasurer, 2, President, 3; A Choir, 2, 3; Honor Choir, 4; Big Twelve Music Festival, 2, 3, 4; Talent Assembly, 1; Exchange Assembly, 3; Spanish Club, 3, 4; Voice of Democracy Contest, Runner-Up, 3.

JOHN THORNTON

GEORGIA ANN TIJAN
Homecoming Assembly, 4; Office Occupations Club, Historian, 4.

SENIORS

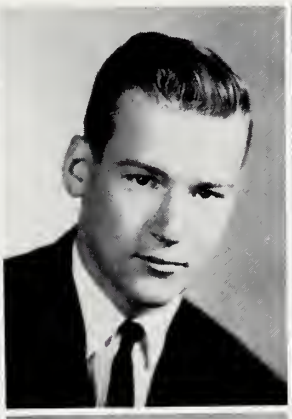

WILLIAM D. TONEY
Football, 1, 2, 3, 4; Tennis, 1, 3, 4; Wrestling, 1; Spanish Club, 4, President, 3; Red and White Day, 1, 2.

JOHN TOSH
Redcoat Band, 2; P. A. System, 2, 3, 4; Vocational Electricity, 3, 4.

SHERRY LYNETTE TREMPEL
German Club, 1, 2; Future Nurses, 1; Freshman Girls Ensemble; A Choir, 2, 3; Big Twelve Music Festival, 2, 3; Class Treasurer, 4; Student Council, 2, 3; Songsters,. 3; Bios Research Club, 2; French Club, 3, 4.

CAROL TROWBRIDGE
Spanish Club, 1, 2; Redcoat Band, 1, 2, 3; Homecoming Dance Committee, 3; Homecoming Assembly Committee, 4; Junior Council; Decanois Staff, 4.

TERRY LEE TURNER
Redcoat Band, 1, 3, 4, Treasurer, 3; Student Council, 1; German Club, 1, 4, President, 2; Foreign Legion, President, 3; Bios Research Club, Treasurer, 3; Russian Club, Central Committee, 4; Golf, 1, 2, 3, 4; Football, 1; Orchestra, 3.

DEA VAN RAVESTEIN
A. F. S. Exchange Student, 4; Student Council, 4; Decanois Staff, 4; French Club, 4; Spanish Club, 4; B Choir, 4.

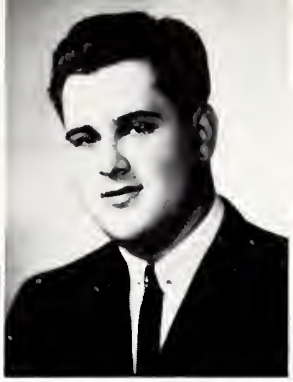

GERRY DEAN VERNER

Varsity Basketball Manager, 3, 4; Bios Research Club, 4; Red and White Assembly, 1.

MICHAEL WASHBURN

Wrestling, 1; Diversified Occupations Club, 3, 4.

ANN ELIZABETH WEST

Student Council, Treasurer, 3, 4; Class Council, 1, 2, 3; Exchange Assemblies, 3, 4; Homecoming Assemblies, 2, 3; Homecoming Finance Chairman, 4; Prom Steering Committee, Decorations Chairman, 3; French Club, 1, 2, 3; Russian Club, Secretary, 4; Redcoat Band, 1; Herald and Review Short Story Contest, Honorable Mention, 2, 3.

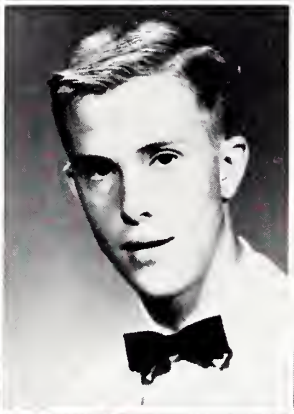

JEAN K. WHITE

Glee B, 1; Girls Chorus, 2; B Choir, 3; A Choir, 4; Big Twelve Music Festival, 3, 4; Spanish Club, 2; Thalia, 4; Ticket Takers, 2, 3, 4; Exchange Assembly, 3; Homecoming Assembly, 1, 2, 3.

DAVE WHITSON

Transferred from Charleston, Illinois, 4; French Club, 4.

PATRICIA ANN WIKOFF

Transferred from Litchfield, Illinois, 2.

Dave
Best of luck always
in the future to
a real Illinois
sport fan.
We have
over the years
been very proud
of you as a
school. Stay good
and you will go
far
Pat

RAYMOND WILLETT

Basketball, 1, 3, 4; Football, 1, 2, 3, 4; Spanish Club, 2.

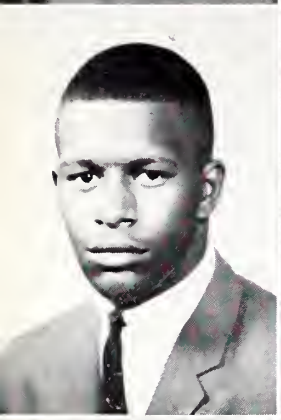
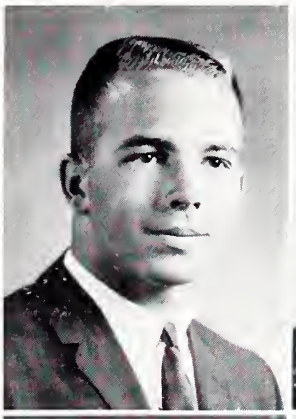
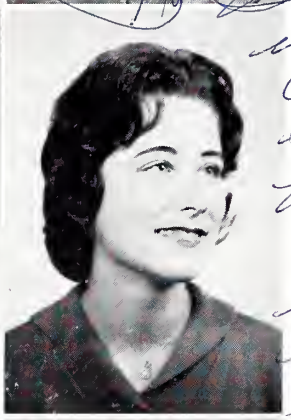

FRANK L. WILLIAMS

Football, 1, 2, 3, Co-Captain, 4; Wrestling, 1, 2, 3, 4; Golf, 1, 2, 3, 4; Class Vice President, 3, President, 4; Junior Marshal, 4; National Honor Society, 3, 4; National High School Institute of Science and Engineering at Northwestern, 3; Redcoat Band, 1, 2, 3, Vice President, 4; Student Council, 4; Highest Scholastic Achievement for Varsity Athlete, 4.

LINDA LEE WILLIAMS

Class President, 1; Freshman Girls Ensemble, A Choir, 2, 3; Soloists, 3; Big Twelve Music Festival, 1, 2, 3; Talent Assemblies, 1, 2; Spanish Club, Treasurer, 1, Vice President, 2; Student Council, Secretary, 3, 4; Homecoming Committees, 3, 4; Exchange Assemblies, 2, 3, 4.

WILLIAM MICHAEL WILLIAMS

French Club, 1; Audio Visual Aides, 4; Wrestling, 4.

GLORIA JEAN WINNER

Transferred from Michigan City, Indiana, 3; German Club, 3; Library Assistant, 3.

DAN WOODARD

German Club, 1; Spanish Club, 2, 3; Vocational Auto Mechanics, 4.

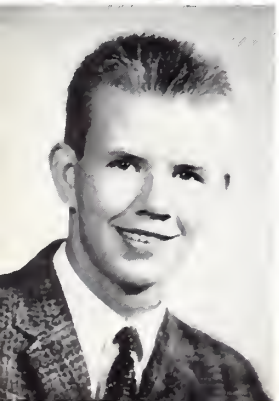

RICHARD L. WORKMAN

Football, 1.

(No Pictures)

WILLIAM HANLEY

LARRY MORVILLE

Commencement Honors

FRANK WILLIAMS
Valedictorian

JUDY CHANIOT
Salutatorian

LEE ENDSLEY
Orator

Senior Awards

KATHY KELLAR
D.A.R. Award

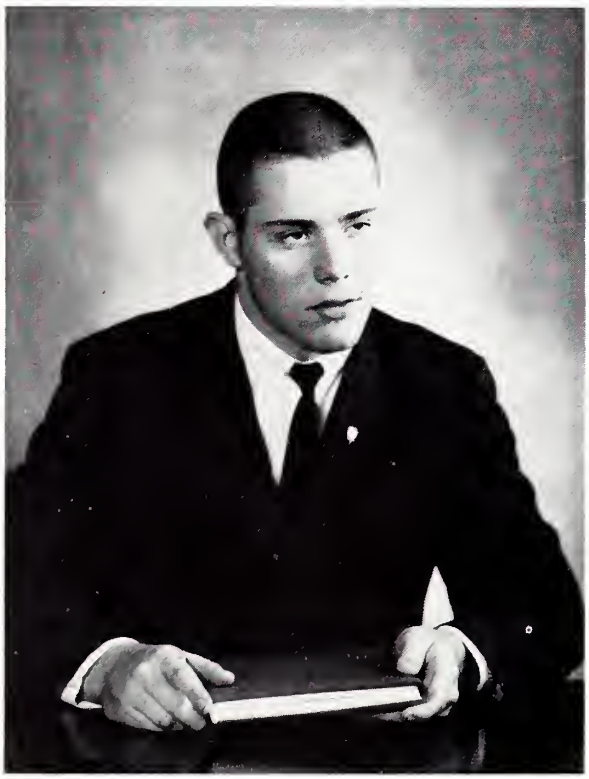

STEVEN MEKEEL
Mary W. French Award

JAMES HALLIHAN
Mary W. French Award

JANET ROBERTSON
Lincoln Essay Award

RODNEY LORENZ
Lincoln Essay Award

RICHARD SCHAAR
Ida K. Martin Essay Award

MARY McCREARY
Ida K. Martin Essay Award

Junior Class Officers

Chris Kohn, Secretary; Wes Mason, President; Sue Ires, Treasurer.
Corky Nicholson, Vice President; Gary Evans, Sergeant-at-Ams; Jim Kirk, Sergeant-at-Arms.

Tony Adams
Mary Aldridge
Dennis Alldridge
Donna Ambroise
Dan Anderson

Gary Anderson
Linda Anderson
Diana Ashby
Debbie Ball
Jill Bamerick

Carol Barbee
Carol Barker
Roger Barton
Linda Beard
Carol Ann Beck

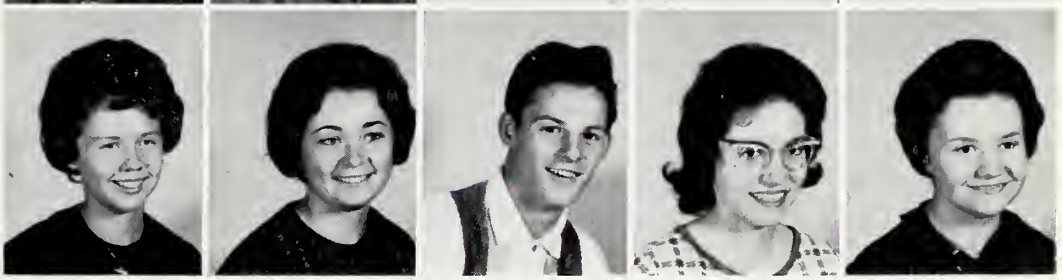

JUNIORS

John Beck
Christine Beeson
Jim Beeson
Linda Behrens
Theresa Bell

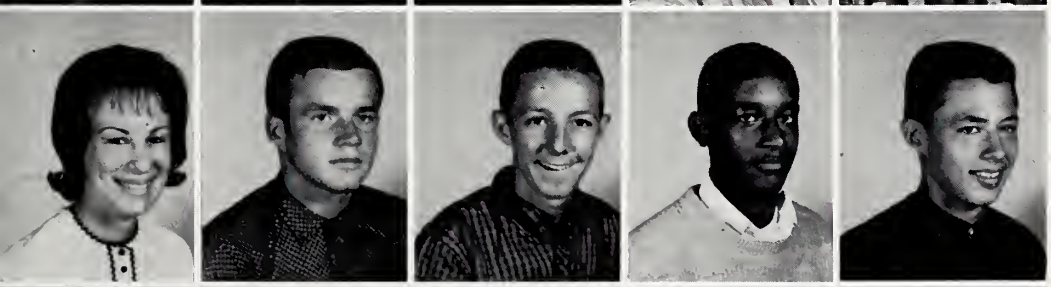

Gloria Berg
Everett Bobbitt
Mike Boliek
Van Boyd
Dick Bowers

Dennis Bradley
Michael Brelsfoard
Diana Brewster
Charles Brightman
William Brown

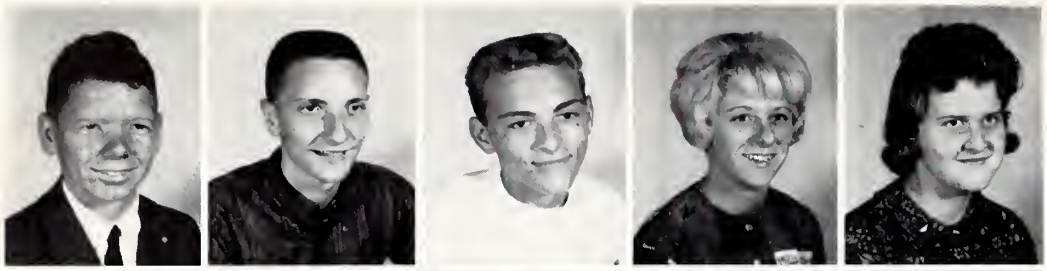

Larry Brown
William Brumley
Ronald Bundy
Virginia Burbes
Judy Burger

Lyle Carr
Diana Chandler
Darlene Chapple
Marlene Chapple
Jackie Chasteen

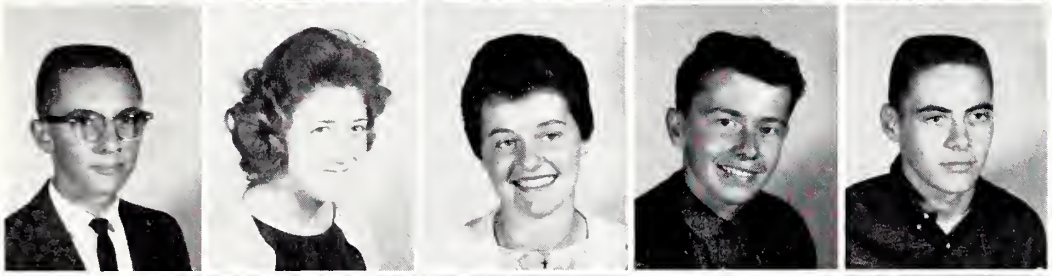

Terry Cheville
Donna Christie
Donna Clark
Richard Claypool
David Comer

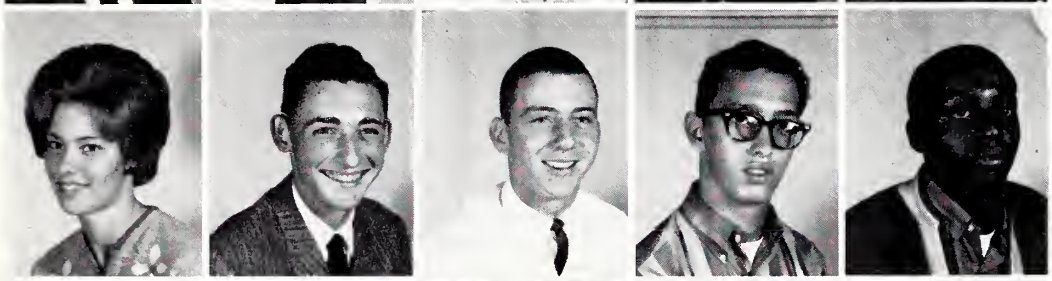

Beverly Cottrell
Donn Cross
Terry Crouch
William Crouse
Charles Currie

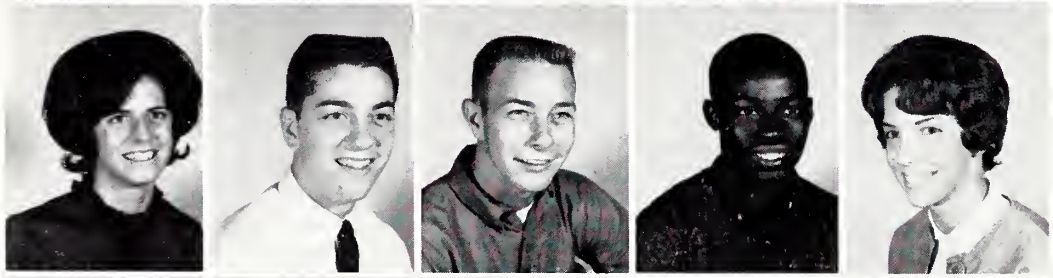

Jeanette Curry
Steve Dare
David Davis
Ernest Dawson
Peggy De Van

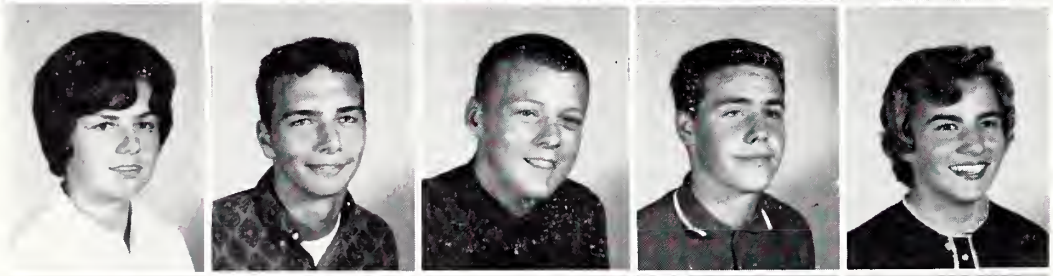

Cathy Difani
Joe Dillman
Tom Dixon
Jim Downey
Cheryl Dworak

Gary Evans
Brian Ferguson
Carol Ferris
Harla Ferris
Steve Fisher

Bob Fleege
Jacquelyn Fonville
Barbara Forcum
Mike Foreman
Alan Foulks

Valerie Foulks
James Furner
John Gehrken
Carol Gentry
Eldonna Getz

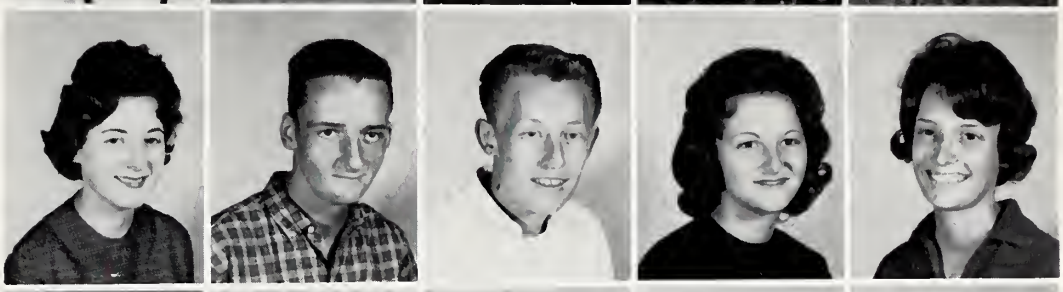

Dwight Gist
Candice Gilmore
John Glosser
Randall Gochanour
Mike Graham

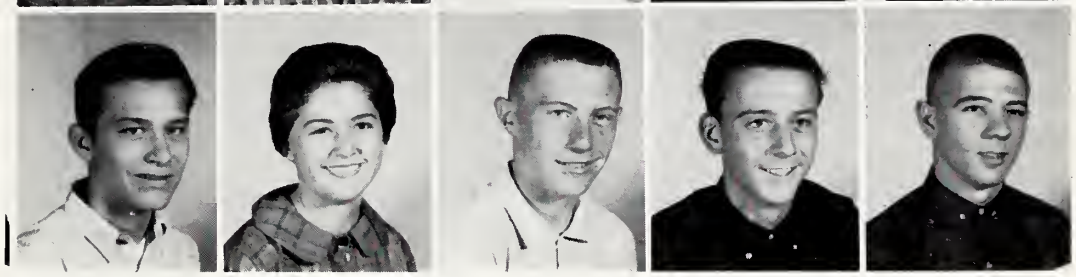

JUNIORS

Connie Gronkowski
Cheryl Guy
Sherrill Haines
Leonard Hall
Richard Hammond

Penny Hannapel
Allen Hansen
Deborah Hanson
Glenn Hargis
Linda Harris

Mary Harris
Paul Hart
Ronda Hathaway
Johnny Head
Mike Heath

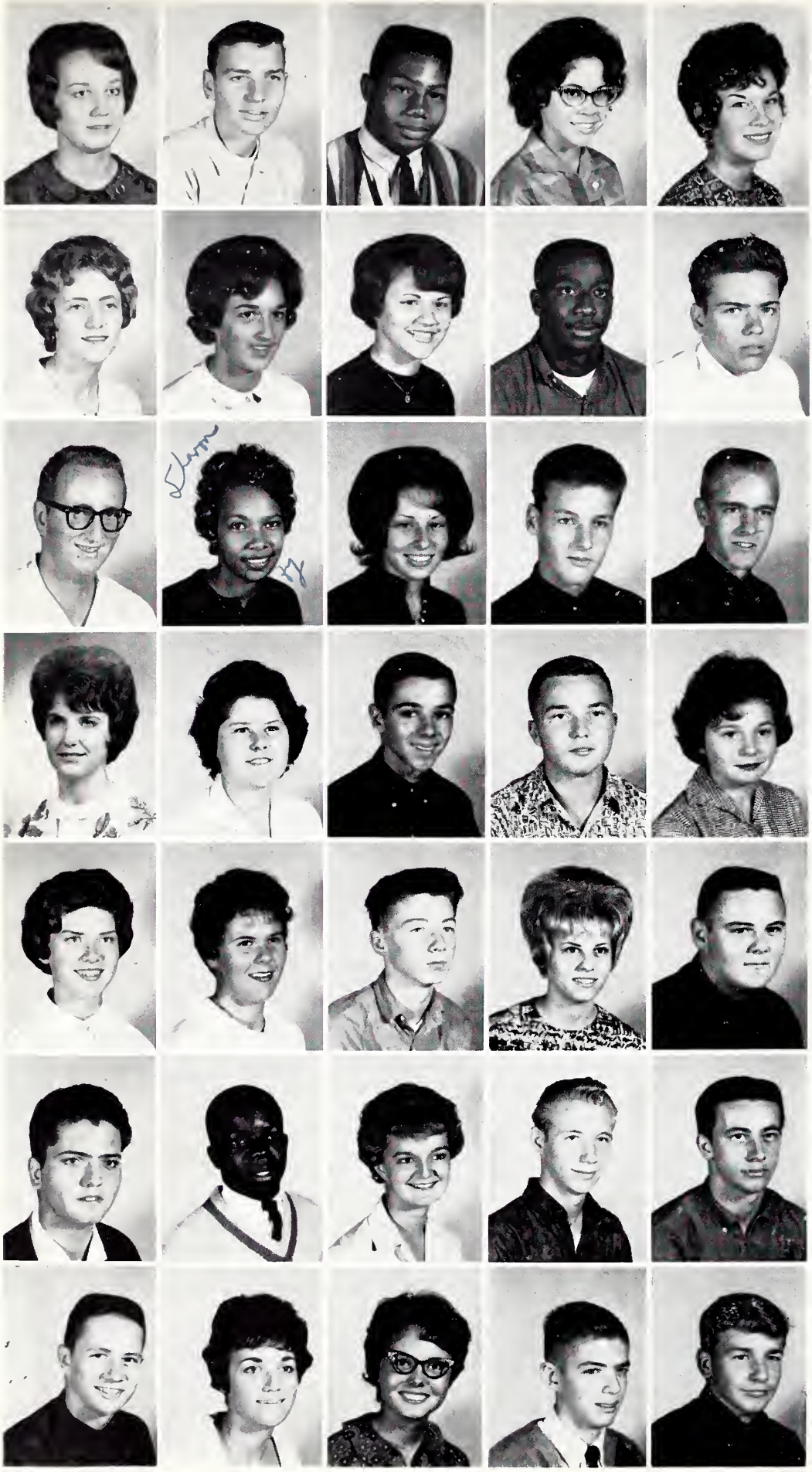

Beth Heitman
Tom Hickman
Curtis Hines
Cheri Hoffman
June Holbert

Dolly Hunt
Sue Ires
Beverly Jay
Bob Jelks
James Johnson

Bob Jones
Sharon Joy
Sheila Kauzlarich
John Keehner
Bob Kendall

Carol Kingery
Harriette Kious
James Kirk
Danny Knutt
Diana Knutt

Chris Kohn
Paula Koyak
Kent Latshaw
Ellen Lawler
Bob Lichtenberger

Luis Llavona
Ledrue Logan
Phyllis Lorenz
Fred Lovelace
Ronald Lugari

James McClelland
Dixie McWilliams
Pat Malaney
Doug March
Edward Martin

Sonjia Mashburn
Wesley Mason
Gary Mathis
William Mattson
Mary Maxwell

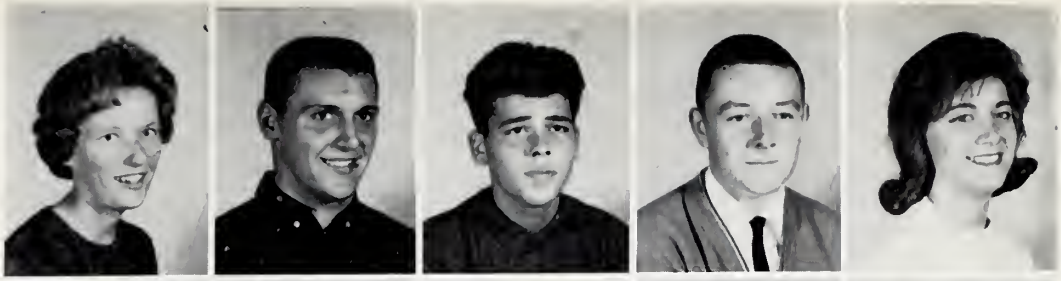

David Meek
Delbert Melton
Edward Meyer
Doris Moore
Karen Morton

Sharon Munson
Janet Myers
Linda Newman
Corky Nicholson
Mike O'Brien

JUNIORS

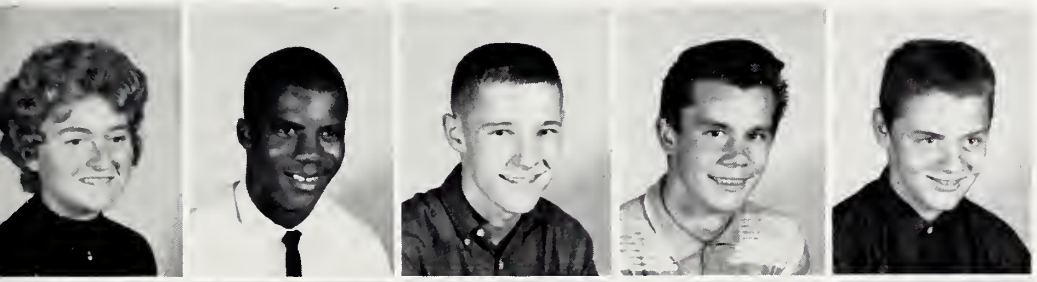

Sally O'Brien
Ernest Odeneal
Steve Oglesby
Clarence Parish
James Parks

Linda L. Parton
Roger Perryman
Sandra Phillips
Carol Pullen
Linda Queen

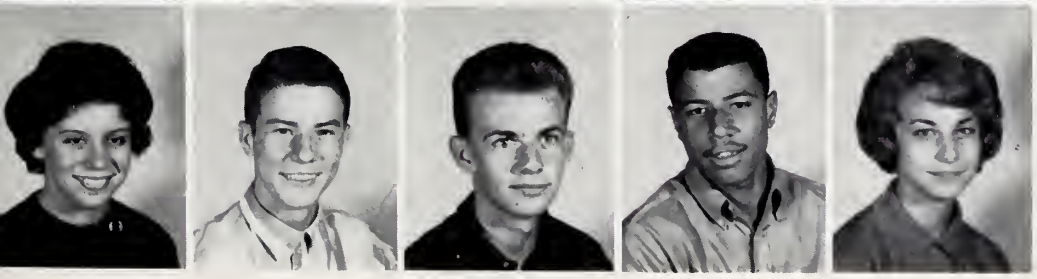

Jane Randolph
Pat Ray
John Redden
Edgar Reed
Donna Reidelberger

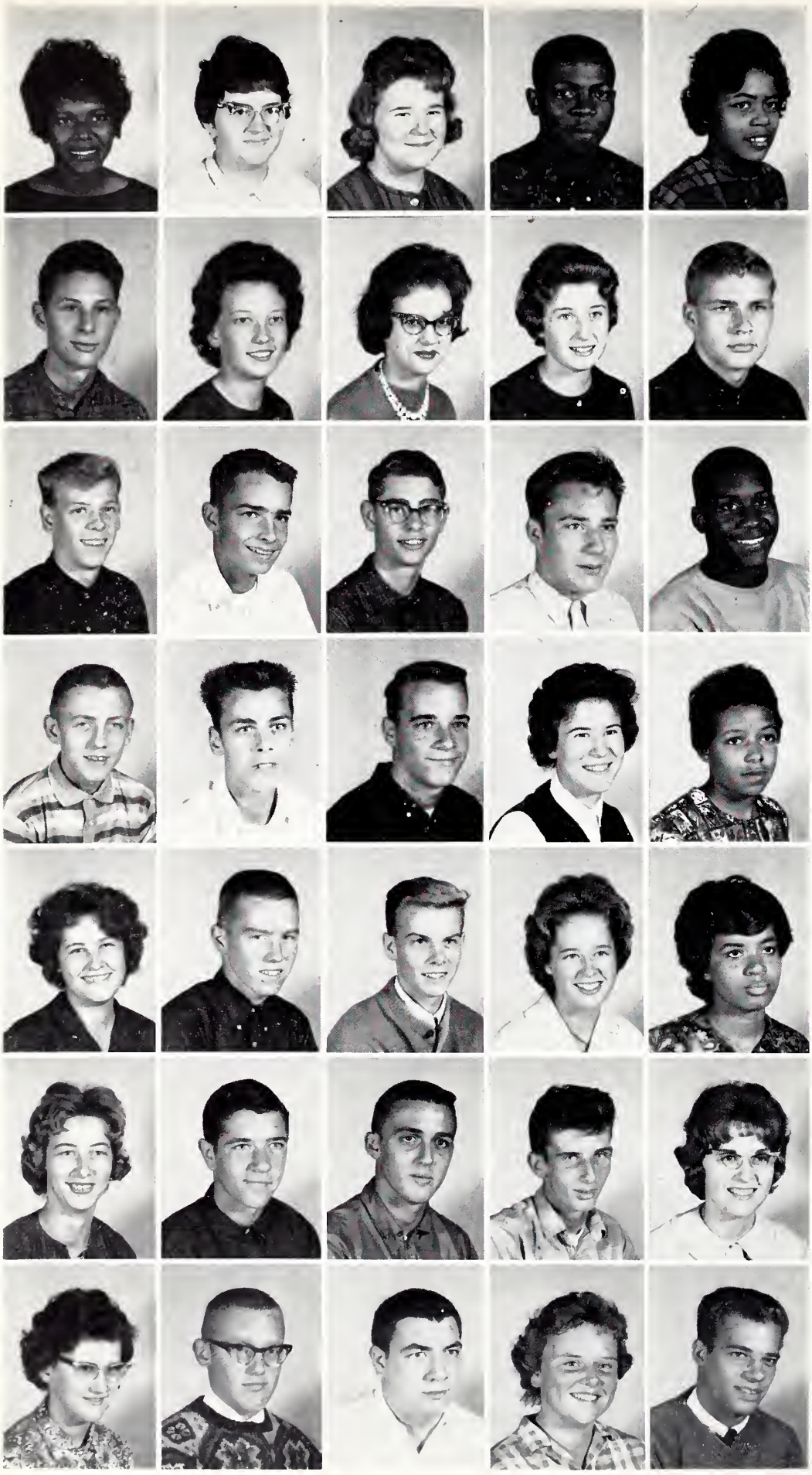

Etta Rice
Sharon Rice
Sharon Richardson
Delbert Robbins
Verlalia Robbins

David Roberts
Nancy Ruthrauff
Susan Ruthrauff
Carol Sampson
Larry Sargent

Robert Scales
Richard Scherer
Glen Schinzler
James Schoeneberg
Frank Schultz

Dennis Scott
Terry Scott
Herb Shappard
Barbara Shelley
Marie Sheppard

Billie Siburt
Tony Sipes
James Slade
Carol Smart
Nancy Smith

Patricia Smith
Ross Smith
Stan Smith
Terry Smith
Ruth Snellenberger

Darlene Stacey
Mike Stephenson
Jon Sterns
Marion Stickley
Dan Stiles

Sherryl Stock
Doug Stoutenborough
Jerry Stroud
Jack Sunderlik
Earnest Taylor

Joyce Taylor
Sue Tebussek
Linda Tedrick
Bob Teela
Tom Terneus

Jocelyne Tertocha
William Thomas
Chester Thrasher
Dick Tijan
Fran Tomlinson

JUNIORS

Paul Troxell
Steve Vallas
Rick Van Ryne
Darlene Wainscott
Bob Walker

Bill Walsh
Patti Walton
Lois Waters
Mike Weaver
Dinice Wells

Sue West
John Wilder
Larry Williams
Marilyn Willmore
James Wilson

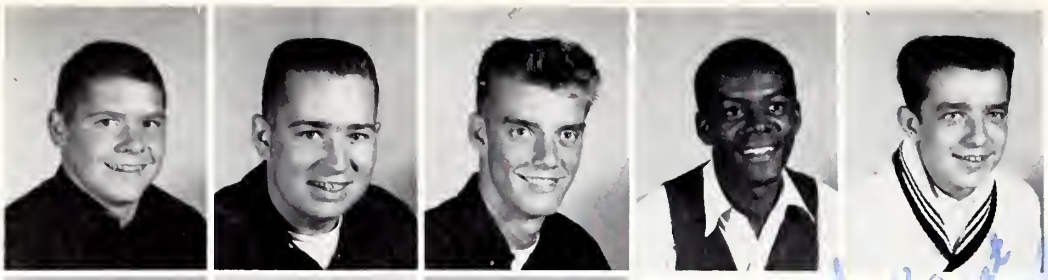

Tom Wilson
Brian Wisher
Tom Wisley
Byas Wofford
Harold Wood

Barbara Young
Judy Young
Sandra Zientara

Ernie,
Although I still don't know you very well you certainly have made study hall less boring! You seem to be a real nice guy and a smart fellow.
Be good & have fun this summer!
Best wishes!
Carol Gingery
Good luck!

Ernie,
Even though I don't know you very well, I can say you have outstanding personality, & good luck, and friendship.
Lots of luck
Linda Harris
'64'

JUNIORS

Ernie the kid,
I have enjoyed meeting you & being your friend this year. You're real sweet. Too bad you have to be a boy. You're swell, especially around the head.
Lots of luck
Linda Harris
'64'

Sophomore Class Officers

Jane Herman, Treasurer; Jim Wright, President; Pat Bruce, Secretary.
Robert Brockley, Sergeant-at-Arms; Ray Atteberry, Sergeant-at-Arms; Joe Kauzlarich, Vice President.

John Ackerman
Judy Adams
Michael Adkesson
Dan Allard
Larry Allen
Diane Armstrong

Carolyn Ashcraft
Cheryl Ater
Ray Atteberry
Dave Baehr
James Baity
Pamela Ball

Jane Ballance
Leslie Banning
Denny Barclay
Willis Barger
Becky Barker
Barbara Barnabee

John Barry
Kathy Beaman
Robert Beebe
Roger Behrens
Carolyn Belke
Cheeri Belke

Bill Bell
Bruce Bell
Denise Bell
Dave Bergin
Violet Biggers
David Billingsley

Roy Blackwell
Sheila Blankenship
James Bodine
John Boles
Carlotta Boliek
Unes Jay Booth

Daurene Bowers
Chris Brault
Barry Brehm
Fred Brelsfoard
Gordon Brenner
Denny Brickey

Robert Brockley
Barbara Brown
Dick Brown
Martha Brown
Pat Bruce
Carolyn Buck

Steve Buck
Marcia Buckta
Sheila Bunch
Ray Burrows
Charlene Burton
Mike Butler

Suzie Buxton
Virginia Caldwell
Linda Carlson
Carolyn Carter
Linda Carter
Nancy Carter

Dan Caulkins
Jeri Chambers
Richard Chapple
Beverly Christie
Willie Clark
Phil Cochran

Glenda Coffman
Sam Coleman
Cheryl Colvin
Glenda Cook
Linda Cook
Larry Cordray

Larry Cordts
Janiss Coverstone
Dennis Cox
Scheri Cox
Carol Crawley
Darrel Crawley

SOPHOMORES

Tom Creighton
Rick Cunningham
Linda Daugherty
Janice Davies
Phil Davis
Rayetta Davis

Hazel Dawson
Larry Dean
Dewayne Deaton
Jim Deffenbaugh
Anne Dickerson
Donna Dickerson

Jim Dirksen
Diane Dixon
Jerry Doore
Joan Douglas
Kathleen Downey
Linda Drane

Donna Durbin
Linda Dworak
Janice Edgar
Rose Edwards
Marilyn Eilers
Tim Ekiss

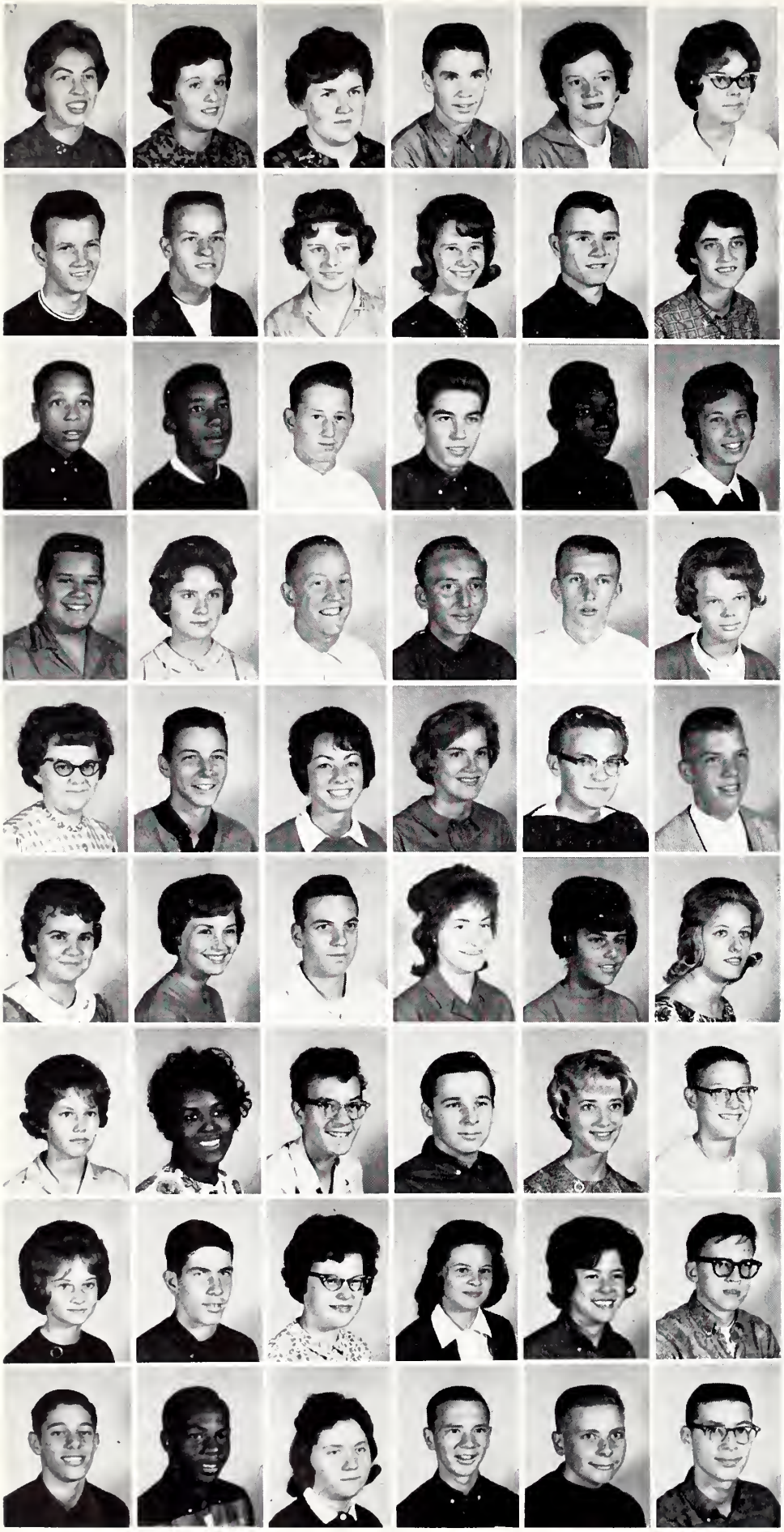

Martha Ellis
Sharon Ellis
Toni Embrey
Terry Engle
Georgia Ernest
Cathleen Evans

John Faust
Dan Ferguson
Raejean Filey
Connie Finfrock
Charles Finley
Sharon Fisher

Robert Earl Flinn
Robert Lee Flinn
Steve Foglia
Jerry Force
Ted Frazier
Barbara French

Bruce Frey
Prudence Freyfogle
James Geissler
Bob Geskey
Larry Geskey
Cynthia Gibler

Cheryl Gibson
Gregg Gillmar
Cheryl Graham
Gretchen Greider
Bob Griffin
Jim Grissom

Janice Guinn
Sherry Hacker
Larry Hadley
Peggy Hanks
Carol Hansen
Joyce Harlow

Kaye Harmon
Jenseen Harper
Charles Harris
Terry Hart
Joline Hathaway
Clyde Heckwine

Nancy Jo Helms
Derald Henderson
Linda Henderson
Darlene Henson
Jane Herman
Gary Hill

Tom Hill
Albert Hines
Cecelia Hinds
Richard Hinton
Dave Hogle
Danny Hood

Denny Hood
David Horn
Carol House
Fred Householder
Roger Huddleston
Eunice Huff

Gene Hughes
Jim Hughes
John Hughes
Keith Hurm
Steve Hurst
Bruce Hyland

Jean Jacobson
Charles Johnson
Marion Johnson
Roy Johnson
Sharon Johnson
Lorraine Johnston

Brenda Jones
Dennis Jones
Nancy Jones
Joe Kauzlarich
Bob Kayhs
Dennis Kaylor

SOPHOMORES

Cynthia Keller
Bill Kemper
Alice Kerwood
Sharon Kimbley
Debby King
Kent Kirby

Bruce Kirkland
Linda Klingler
Wayne Knotts
Bob Korich
Mike Kovach
Carol Kramer

Jim Kramer
Steve Kurek
Judy Lamar
Larry Landgrebe
Marie Landgrebe
Robert Larimer

Juanita Larry
Janice Lawrence
John Lazell
Mike Leavitt
Sally Lee
Lynna Lewis

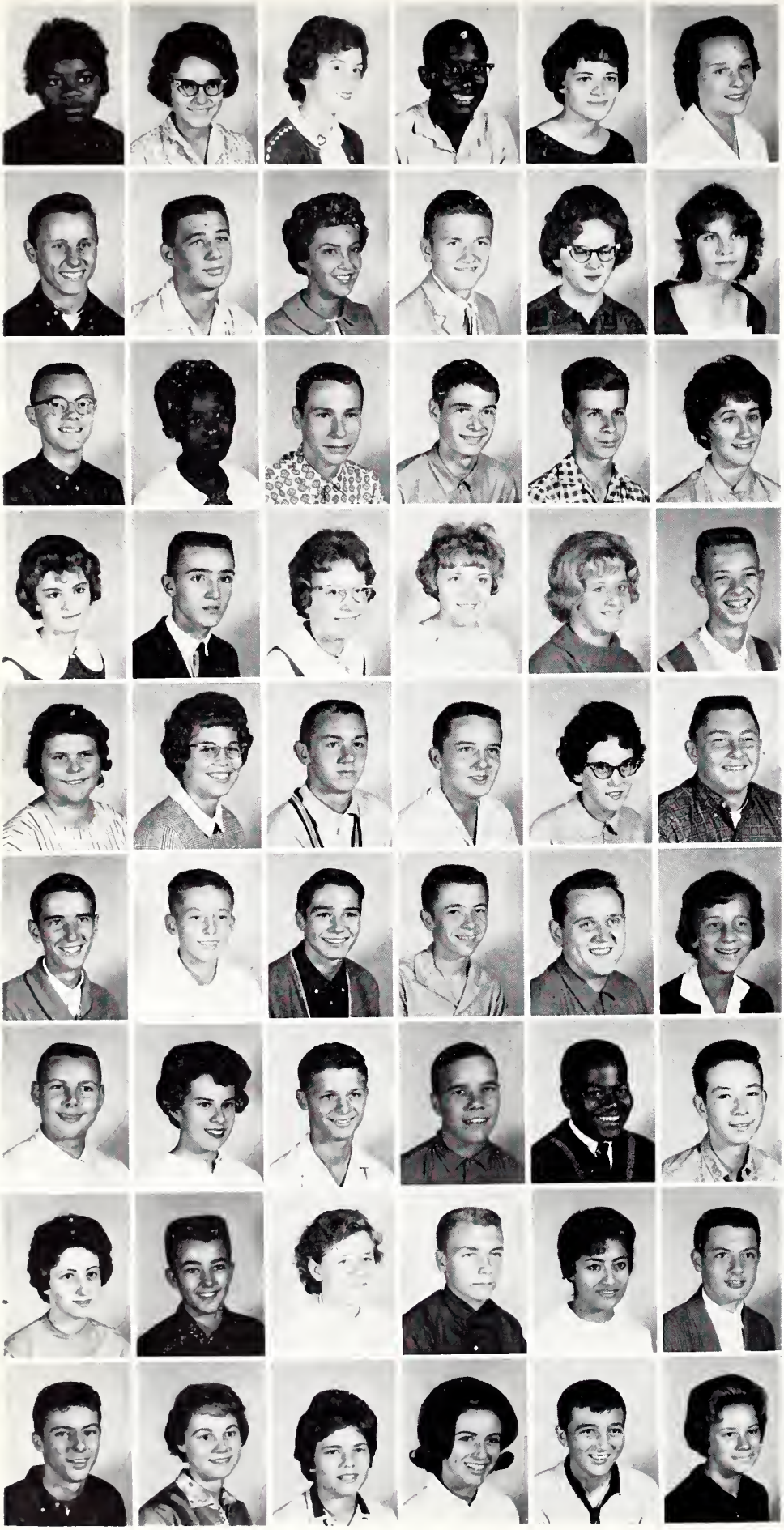

Earnestine Link
Carol Little
Pamela Little
Bernard Lloyd
Mary Lockart
Kathy Long

Tom Luhtala
John Lyons
Linda McClerren
Paul McCreary
Cheri McGarry
Gloria McGee

Larry McGee
Mary McGee
Myles McGonigle
Dave McKee
Jack McLemore
Sally McRee

Phyllis McWilliams
Terry Mahnke
Marna Mann
Mary March
Gola Marquand
Roger Marquis

Diana Mars
Becky Martin
Bruce Martin
Greg Martin
Katie Martin
Rolla Martin

Larry Mashburn
Bob Massey
Dennis Mathews
Gary Matthews
Lonnie Maurer
Donna Maxey

Don Meador
Debby Mendenhall
William Meyer
Allen Miller
Fred Miller
Dave Mills

Joyce Mills
John Mize
Jo Ellen Moats
Jeff Montgomery
Connie Montiel
Tom Moomey

Everett Moore
Jackie Moore
Madeline Moore
Pat Morehead
Frank Morey
Linda Morris

Tom Morris
Richard Morris
Sue Mueller
James Mulrooney
Penny Murray
Linda Myers

Pat Nees
Sue Newcome
Harold Newingham
Mike Newland
Gloria Newlin
Connie Newtson

Jack Nichols
Linda Norfleet
Mike Norrington
Jane Oathout
Joan O'Neil
Ron Otto

Trevor Overton
Nancy Paceley
Jerry Paine
Mary Parish
Kathy Park
Jim Parker

SOPHOMORES

Lance Parker
Karen Patrick
Susan Patterson
Rick Paxton
Steve Paxton
John Pearson

Nancy Peifer
Sherry Perry
Francis Peters
Sandra Peters
Janet Peterson
Carl Phillips

Dale Pinkley
Dick Powell
Gordon Powell
Susan Pressley
Carlton Price
Kent Price

Paul Proctor
Terry Propst
Charles Puckett
Dennis Purdeu
Ralph Quade
Steven Ray

Ron Redman
Roger Reidelberger
Koreen Rennewanz
Barbara Reynolds
Mary Reynolds
Mike Richardson

Diane Rickard
Judi Robbins
Linda Roberts
Judy Rodgers
Marilyn Roe
James Rogers

Mike Roof
Diana Roper
Larry Rosenbury
Herman Ross
Linda Rubin
Darrell Rusher

Earnestine Russell
Linda Rutherford
Bill Sanders
David Sanner
Sandra Schenkel
Linda Schinzler

Ed Schollenbruch
Edward Scott
Roy Scott
Sally Scott
Cecil Scroggins
Mary Seats

Allen Seevers
George Seldat
Dick Sevier
David Shackelford
Cathy Shappard
Peggy Shartzer

Terri Sheets
Donna Sheppard
Joanne Sigfried
Doug Simpson
Charles Sites
Joanne Slaw

Anne Slonaker
Wayne Smallwood
Bill Smeltzer
Charles Smith
Gail Smith
John Smith

Mary Smith
Myron Smith
Nancy Smith
Paula Snellenberger
Patty Spain
Gloria Spears

Sue Spence
Sharon Sperry
Carol Stacey
Alice Stalker
Sue Stanger
Howard Starks

Terry Steele
Jackie Stevens
Sarah Stobaugh
Becky Stone
Mary Stone
Michael Storey

Jim Strenkofsky
Bob Strocher
Jerry Suhonen
Ronald Sullivan
Jim Summers
Dave Suzewits

Jo Ann Tate
Judy Taylor
Leon Taylor
Bill Tebussek
Jerry Tertocha
Ronald Thomas

SOPHOMORES

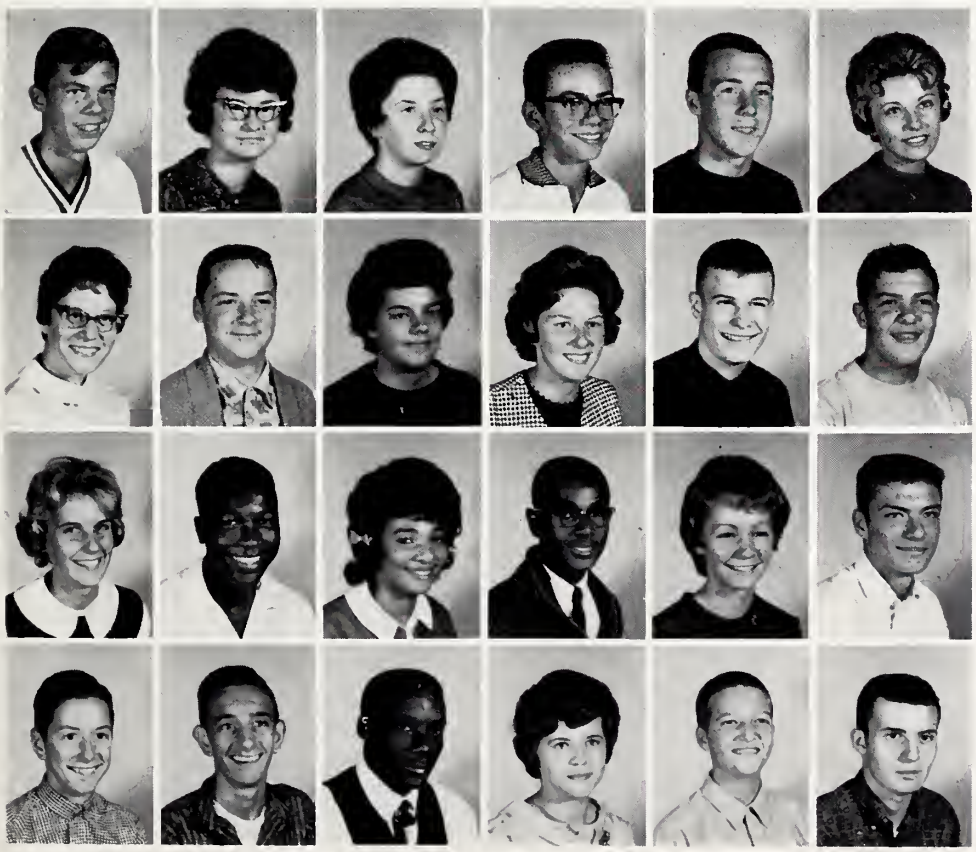

Jerry Thornton
Nancy Thrasher
Kathy Throgmartin
Doug Tolladay
Mike Tomlinson
Debbie Trimmer

Linda Trogolo
Mark Turnage
Judy Turner
Lynette Turner
Doug Veach
Jim Veech

Virginia Vording
Nathan Walker
Jacqueline Waller
Waverly Waller
Meribeth Wallio
Bill Waltz

Mike Wampler
Ernie Ward
Bob Warnsley
Irene Weiss
George Wentworth
Gery Whelan

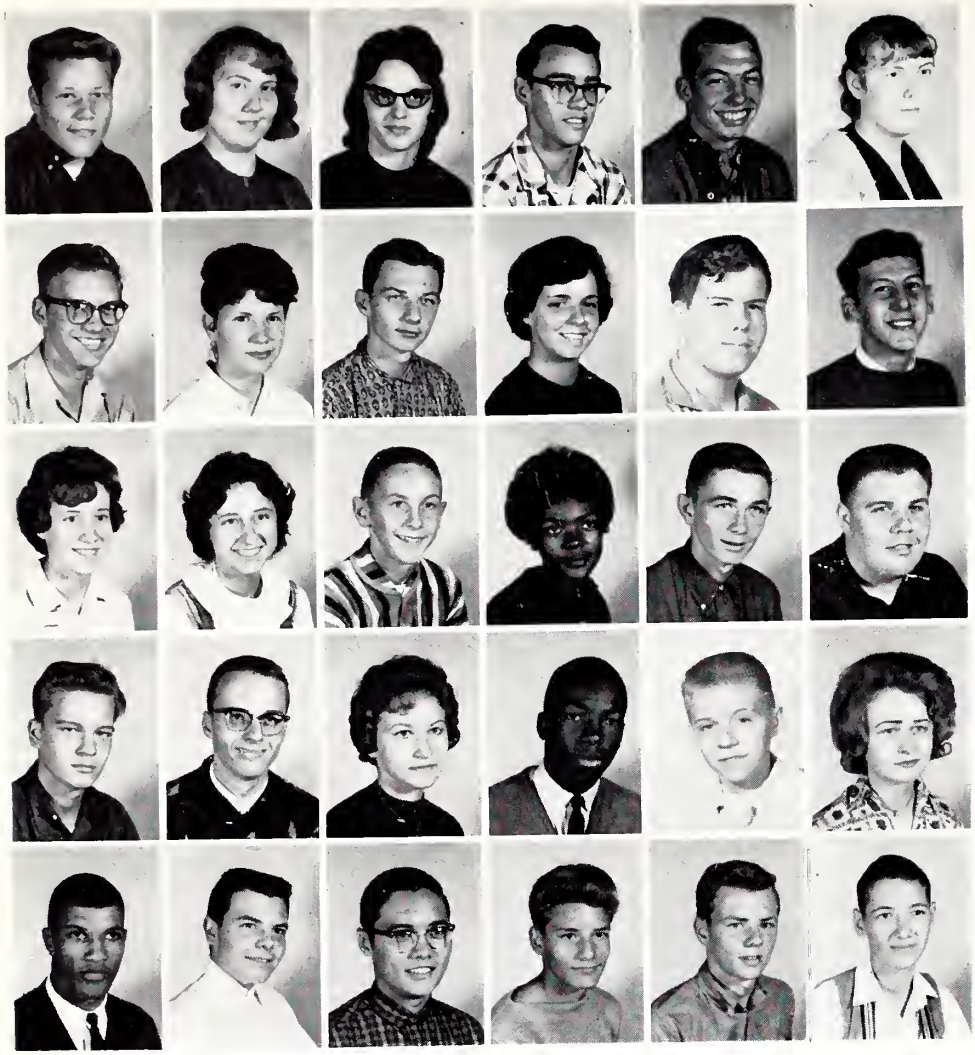

Gary Whipple
Carol White
Carol Ann White
Duane White
Eugene White
Judy White

Ron White
Dee Widdowson
Dan Wiggins
Ann Wiley
David Wiley
Kenneth Wilkin

Anne Williams
Karen Williams
Mike Willmore
Linda Wills
Phil Wing
Jim Wisley

Bob Wittke
Steve Wood
Linda Woodburn
Ronnie Woods
Gary Woolington
Arlene Wright

James Wright
Bob Yborra
Bingse Young
Rod Young
Russell Young
Larry Van Doren

SOPHOMORES

Ernie, (brat)

To begin with, you know that we don't do things like you did with my apple. Besides, you know that no splibs have to eat. So, we'll drop it right there. You haven't been very nice this past year in fact, you've been horrible, but fun. I hope in a way that you won't return to S.D.H.S. next

Freshman Class Officers

Sandra De Van, Secretary; Keith Stewart, Sergeant-at-Arms; Pat Gallagher, Treasurer.
Jeff Gates, Sergeant-at-Arms; Mike Queen, Vice President; Rick Blank, President.

year because it would be ----- having you in anymore of my classes. '63 was bad enough! Guess I'll drop the bad talk and say something nice. Really, you're a person who I've enjoyed very ~~much~~ much these pas- years. You sense

Tom Abbott
James Ahearn
Janice Akers
Sandy Albert
Steve Aldrich
Jill Allen

Joe Allen
Jeff Amenda
Bill Anderson
Ellen Anderson
Karen Anderson
Kathy Anderson

Marcia Anderson
Tom Andrix
Kathy Antrim
Jeannie Arganbright
Jane Arndt
John Arthur

James Askew
Linda Ater
Tom Atkins
Linda Austin
Ann Babcock
Linda Backstein

Dorothy Bacon
Pat Bagley
Cheryl Bailey
Patricia Bailey
Carl Baird
George Baker

Jo Ann Baker
Judy Baker
Pamela Baker
Becky Ball
Barbara Bangert
Carolyn Banks

Cornell Barbee
Larry Barger
Jackie Barnes
Judy Barnes
Edward Bauer
Marsha Beard

Dale Beasley
Kenneth Beasley
Larry Beasley
Marolyn Belke
Richard Bell
Ronald Bell

Mike Berbaum
Sharon Bess
Bill Billingsley
Diane Binkley
Kay Birge
Martha Black

Iver Blackwell
Rick Blank
Jennifer Bliler
Charles Bocock
Russell Bogard
Larry Boggs

Linda Bolz
Mary Bond
Kandi Bone
Donna Borders
Ron Borders
John Bordner

Bill Boughter
Steve Bourquin
Marcia Boyd
Terry Boyer
Bob Bradford
Vicki Brady

Carol Brelsfoard
Sharon Brenning
Mike Bricker
Johnette Brown
Mike Brown
Ricky Brown

FRESHMEN

Sandra Brown
Annette Brubeck
Chris Bryan
Stephen Bublitz
Connie Buck
Marsha Buck

Jeff Bundy
Robert Bundy
Bob Burchard
Dennis Burdine
Ruth Burge
Jean Burks

Harry Burris
Ronda Burrows
Kathy Butler
Beverly Carroll
Carol Carter
Bob Chandler

Nancy Chandler
Carole Chappell
Linda Chargois
Marva Clark
Wayne Claytor
Steve Cochran

Danny Coffman
Frank Coffman
Frank Cole
Betty Coleman
Nancy Constan
Larry Cook

William Cook
Ben Cooper
Jim Cooper
Steve Cooper
Sandra Cox
Ed Coyle

Cynthia Cummings
Harold Damery
Don Davis
Jim Davis
Jean Day
Sally Deakins

Larry De Long
Sandra De Van
Terry D. Dickson
Terry L. Dickson
Sandra Diefenthaler
Charlene Dixon

Lenard Douglas
Jane Douglass
Larry Downs
Suzanne Drew
Bob Durbin
Sharon Eckel

Carol Edwards
Greg Edwards
Roger Ehler
Nancy Eichel
John Eicholtz
Diane Ekiss

Marilyn Elliff
Lynn Ellingson
Jody Ellison
Bobby Emerson
Robert Engdale
Roberta Engdale

Phillip England
Diana English
Dave Eubanks
John Evrard
Janet Fark
Mike Fassel

Martin Fecht
Phyllis Feezel
Dave Fellwock
Mike Ferguson
Gustave Fernandez
Dennis Ferris

Linda Filisky
Mike Fischer
Veronica Fisher
Dixie Fleege
Mark Fleege
Phil Foll

Rachel Fonville
Linda Force
Janice Forcum
Christine Ford
Marilyn Fornwalt
Debby Foster

Marie Foutch
Kathy Fox
Murphy Franklin
Thomas Frazier
Susan Freet
Judy Fyke

Lynda Gaffron
Pat Gallagher
Terry Garver
Jeff Gates
Barbara Gharrett
Bob Gibbens

FRESHMEN

Rick Gillespie
Cathy Gillmar
Randi Gist
Catherine Glass
Pamela Good
Ronnie Grabow

Jack Grant
Gayle Graves
Joe Grayned
Gladys Green
Larry Gregurich
Sandra Griffith

Lana Grimes
Jane Grimshaw
Joan Grimshaw
Gwen Gulick
Clifton Guthrie
Kenny Guy

Linda Hall
Marsha Hardy
Nolan Hargrave
Sally Harless
Susan Harrelson
Glenda Harrington

Harold Harris
Judy Harris
Jane Hart
Ronnie Hartman
Gary Harvey
Charla Hathaway

Terry Hayes
Carolyn Head
Susan Hedrick
Beth Heinkel
Donna Henricks
Carol Henson

Willie Hicks
Bill Hill
Harold Hill
Sandra Hill
Marilyn Hinderliter
Aaron Holloway

Kim Homan
Janet Hoppe
Larry Hostetler
Elsie Hosto
Joyce Hott
Ron Householder

Sue Huddleston
Linda Huff
Jimmie Hulfachor
Joe Hurt
Linda Irwin
Mark Jackson

Robert Janes
Gloria Jelks
Mary Jelks
Earlestine Jennings
Bob Johnson
Irma Johnson

Larry Johnson
Marlin Johnson
Phyllis Johnson
Randy Johnson
Terry Johnson
Tom Johnson

Janet Jones
Thomas Jones
Lea Joy
Steve Kater
Deborah Kayhs
Jim Kelly

Sabra Kendall
Albert Kennedy
Craig Kirby
Dennis Klepzig
Charlene Knierim
Steve Knotts

Jim Kohn
Mikey Koyak
Mary Kramer
David Kuehl
Janet Kuhns
Beverly Laskowski

Mark Latch
Andrew Lawson
James Lawson
Steve Leavitt
Steven Lebo
Lynnda Leeds

James Leggions
Alfons Leonard
Jim Littrell
Alice Litwiller
James Lloyd
Bob Logan

Bill Long
Sharon Long
Karen Longbons
Dick Losier
Darlene Lowery
Donald Luttrell

FRESHMEN

Charles Lynch
Linda McArty
Nancy McCoy
Michele McElroy
David McKee
Frank McKeown

Betty McMillin
Greg Madding
Larry Maddox
Sandra Maddox
Georgia Mann
Robert Mann

Donald Markwell
Thomas Markwell
Karen Mars
Sharon Mars
Mitchell Mason
Dianne Mathias

Karen Maxey
Clara Maxwell
Pam Meece
Cathy Mellinger
Steve Michie
Beverly Miller

Carol Miller
Cherrie Miller
Dennis Miller
Doug Miller
Nancy Miller
Pam Miller

Royetta Miller
Michael Minor
Sandy Mixell
Florence Moats
Maureen Moats
Darold Mollohan

Jack Moore
Mary Moore
Sharon Moore
Jacqueline Moran
Dale Morgan
Darlene Morris

Beverly Morrow
Robert Morton
Mike Mowen
Mimi Munch
Joseph Munn
Martha Neece

Mary Newingham
Margaret Nichols
Vern Nichols
Evelyn Nickle
Jerry Nihiser
Judy Nihiser

Mike Nihiser
Cheri Nolan
Robert Norman
Mike Odeneal
Glenda O'Laughlin
Christine O'Neil

James Osborne
Jack Paine
Sandra Paine
George Park
Tony Parsons
Ron Patrick

Lorretta Patterson
Richard Pehrson
Steve Pence
Lynn Perkins
Dave Peters
Geraldine Peters

Linda Peters
Faye Peveler
Kaye Peveler
Bruce Ping
Rhonda Pinkewich
Dianne Pope

Judy Powell
Jo Anne Prescott
Sandi Pritchett
Barbara Propst
Mike Queen
Sharon Raico

Carol Randall
Nancy Rawlings
Susan Ray
Larry Reed
Wilber Reed
Don Renfro

Alan Reynolds
Joe Reynolds
Debbie Rhodes
Stan Rhodes
Wanda Richert
Kathleen Ritter

Alan Roan
Kenneth Robb
Judith Roberson
Bill Roberts
Dan Roberts
Cathy Robertson

FRESHMEN

David Robertson
Terry Robertson
Esther Roles
Vicky Rosebraugh
Richard Rossi
Karen Runyen

Ruby Rushing
Carolyn Russell
Judy Rutherford
Jerry Ryan
Jim Ryan
Leroy Ryherd

Mike Sampson
Shirley Sampson
Betty Sanders
Sandra Scherer
Ray Schollenbruch
Jane Schoning

Barbara Schroeder
Janie Schroeder
Steve Schroder
Marsha Schroll
Teryl Scott
Melvin Semelka

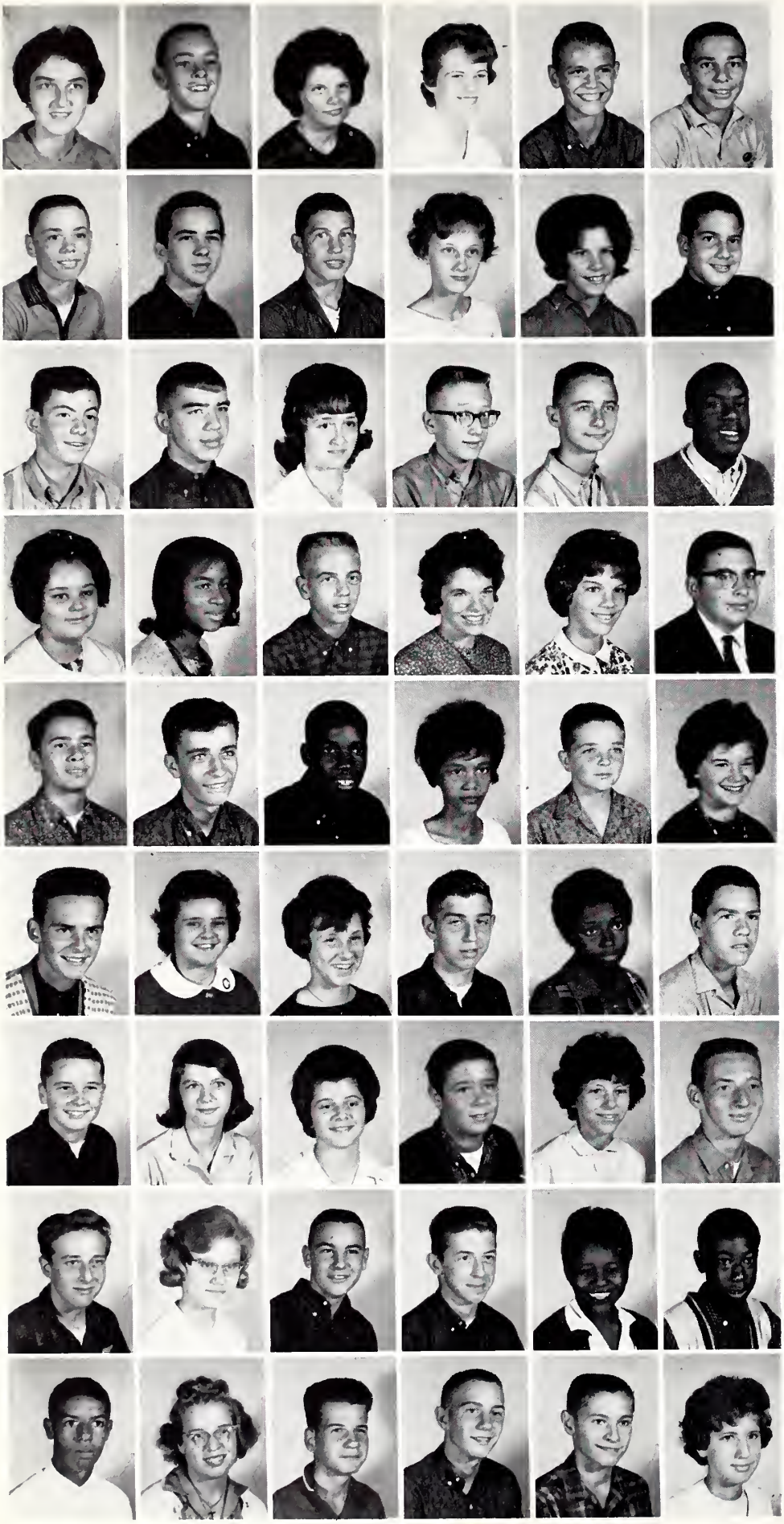

Carolyn Sendzik
Bill Sevier
Barbara Shackelford
Terryl Shadowen
Bill Sharick
Jerry Sharp

Bob Shaw
Robert Shepherd
Mike Siburt
Linda Simpson
Ann Skinner
Dave Slatin

Patrick Slaughter
Jim Sleeper
Anita Smith
Greg Smith
Jack Smith
Jerry Smith

Marilyn Smith
Priscilla Smith
Richard Smith
Tricia Smith
Edith Snider
Tom Soden

David Sodko
David Sparks
Cleo Spence
Marilyn Spence
Dennis Spencer
Sharon Spitzer

Steve Stanbery
Laura Stare
Eny Stearns
Jerry Stien
Marie Stephney
Jim Stevens

Keith Stewart
Charolett Stobaugh
Carol Stogsdill
Max Stortzum
Sharon Summar
Albert Sunderlik

Dick Sutman
Judy Sutton
David Swartz
Maurice Tague
Helen Taliferro
Kenneth Tatum

Jerry Tatum
Linda Taylor
Racie Taylor
Chuck Tebussek
John Tennyson
Jo Ann Thompson

Roberta Thompson
Roger Thompson
Anita Tijan
Janet Timmons
Patricia Tisdale
Joyce Townsend

Galen Tully
Linda Turnbo
Dave Turner
Leon Turner
Jeanie Tyson
Janet Vallas

Bill Varvil
Kitty Vinyard
Wendie Waggoner
Bill Waldron
Margaret Walker
Paul Walker

Larry Wallace
Connie Walter
Kathryn Walters
Becky Ward
Freda Warfield
Diane Washburn

FRESHMEN

Katherine Weakly
John Weilmuenster
Lester Wells
Pamela Wendell
Deborah Wentworth
Jerry West

Mike Whalen
Mike White
Rickie White
Steve White
Barrie Williams
Edward Williams

Laura Williams
Valerie Williams
Wanda Williams
Shirley Wimley
Larry Wolf
Bill Wood

Sue Woodard
Miles Wright
Gary Wubben
Linda York
Mark York
Suzie Young

50TH year

Activities

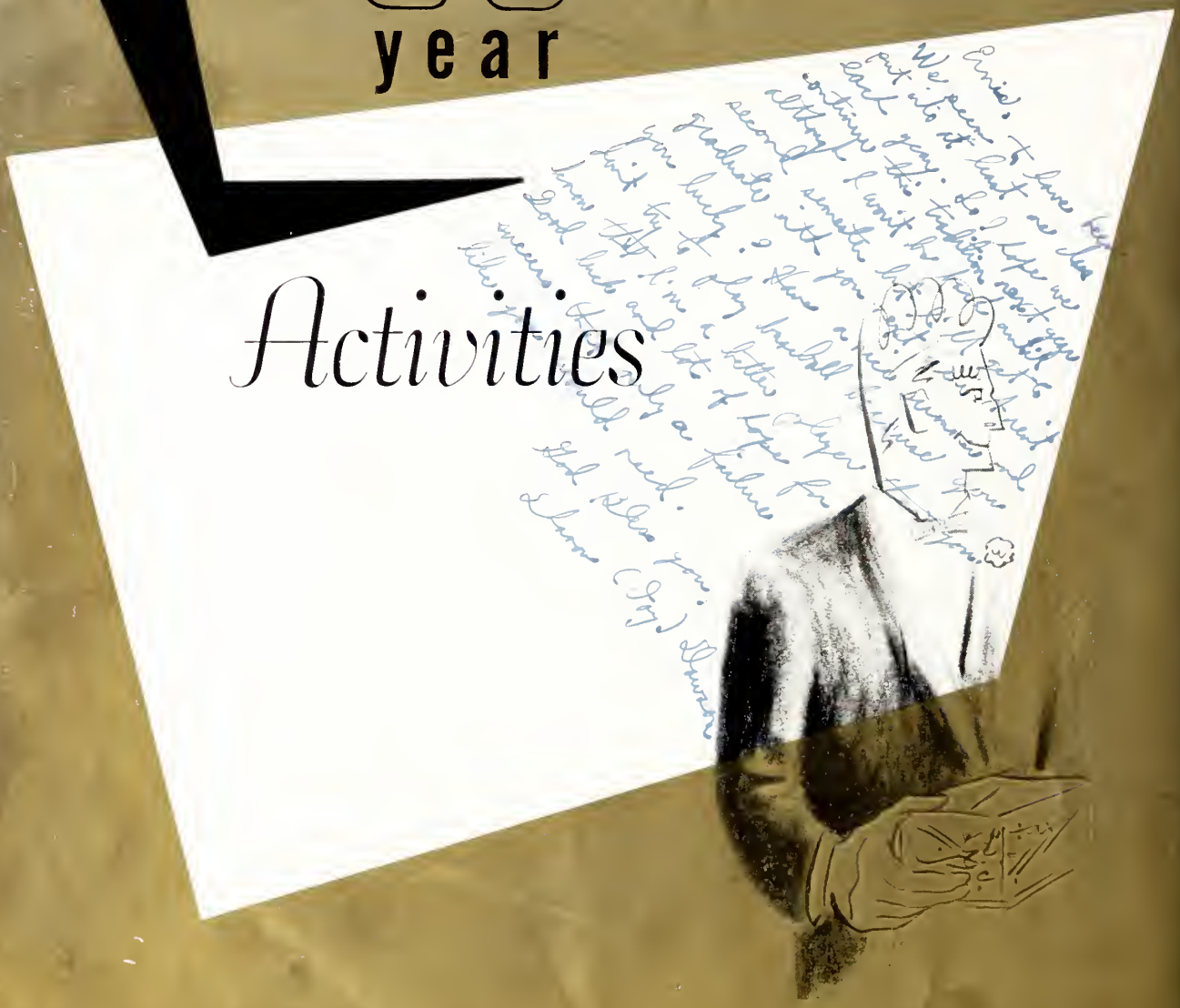

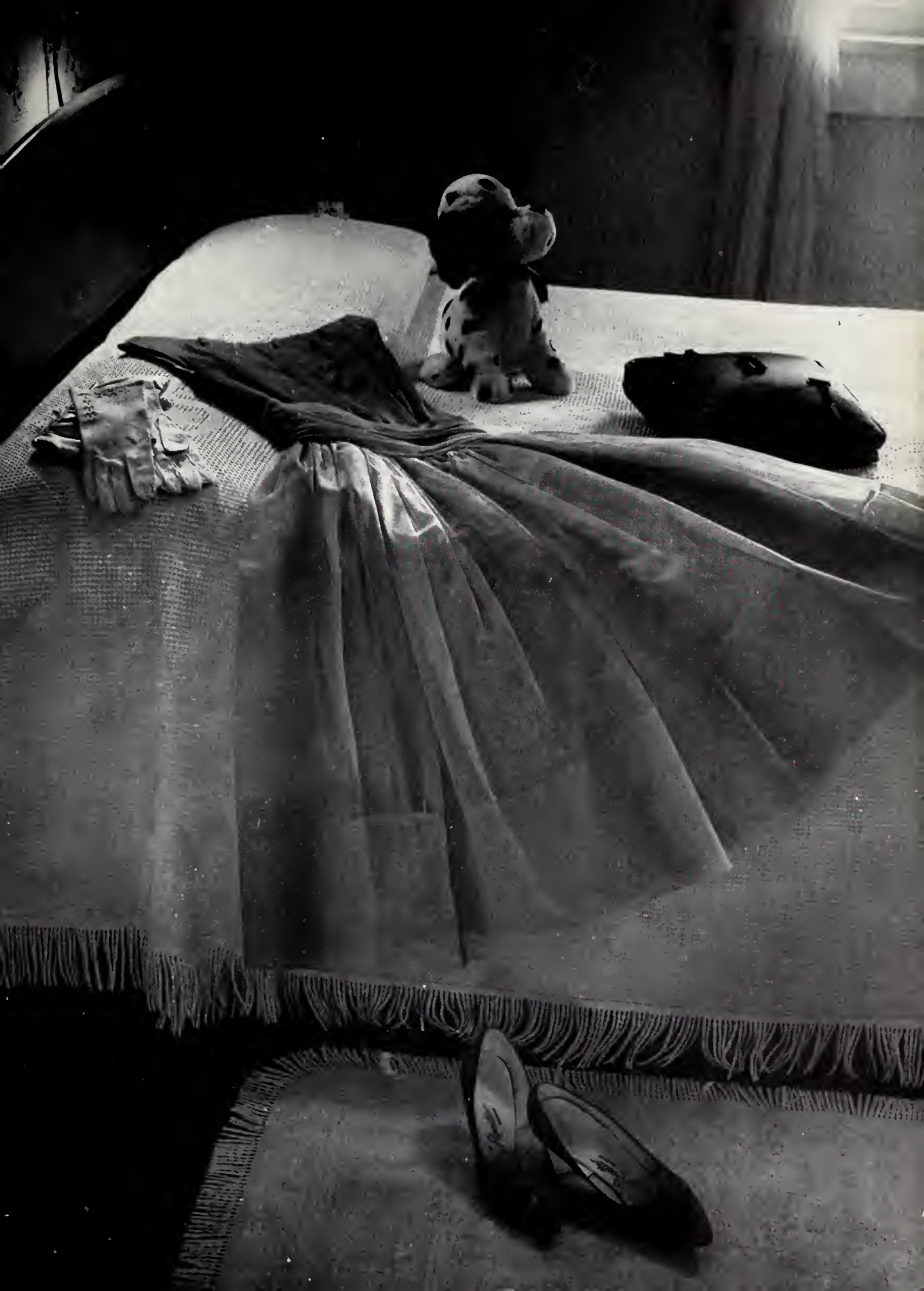

MR. JACK COFFMAN
Adviser

Student Council

STUDENT COUNCIL MEMBERS

Row 1: Larry Downs, Jim Sleeper, Jennifer Bliler, Janet Kuhns, Beverly Morrow, Cathy Logan, Terry Mahnke.

Row 2: John Mize, Myron Smith, Sherry Hacker, Laura Williams, Phil Cochran, Mary Reynolds, Ray Atteberry.

Row 3: Mr. Coffman, Adviser; Herb Shappard, Wes Mason, Denny Alldridge, Sandy Zientara, Jim W. Wright, Bill Brumley.

Row 4: Bob Dawson, Frank Williams, Dave Peters, Ozma Schmidt, Dea van Ravestein, Pat Gallagher.

First Semester

Lee Endsley, Vice President; Linda Williams, Secretary, Jim Hallihan, President; Ann West, Treasurer.
Kitty Barnabee, Parliamentarian; Dave Hayes, Sergeant-at-Arms; Sue Purcell, Public Relations Chairman; Kent Ayers, Sergeant-at-Arms; Judy Burdick, Cage Chairman.

Student Council Officers

Second Semester

Brian Ferguson, President; Phyllis Lorenz, Secretary, Dick Bower, Vice President; Herb Shappard, Treasurer.
Ronda Hathaway, Cage Chairman; Denny Alldridge, Sergeant-at-Arms; Chris Kohn, Public Relations Chairman; Ed Meyer, Sergeant-at-Arms; Peggy De Van, Parliamentarian.

OFFICERS

Judy Chaniot, Secretary; Lee Endsley, President; Janet Robertson, Treasurer; David Hayes, Vice President.

National Honor Society

Row 1: Karen Olstad, Judy Burdick, Judy Chaniot, Kitty Barnabee, Ozma Schmidt.

Row 2: Janet Robertson, Mary McGonigle, Joan Rothfuss, Mary Hipsher, Kay Carey, Dick Glick.

Row 3: Brad Ferguson, Frank Williams, Judy Scott, Dave Hayes, Lee Endsley.

Row 4: Bob Dawson, Phil Benner, Richard Schaar, Rod Lorenz, Bill Blank, Dennis Reinhold.

NATIONAL HONOR SOCIETY INDUCTION

March 1, 1963

MISS THELMA FRANKLIN
National Honor Society Adviser

Row 1: Elizabeth Sandburg, Ronda Hathaway, Patti Walton, Carol Kingery, Carol Barbee, Bob Kendall.

Row 2: Steven Mekeel, Kathy Kellar, Gary Anderson, Doug March.

Row 1: Linda Richie, Phyllis Lorenz, Gloria Winner, Judy Burger, Linda Anderson, Eldonna Getz, Peggy De Van.

Row 2: Jim McClelland, Sherry Trempel, Dave Meek, Bill Brumley.

SENIOR COUNCIL

Colleen Edie, Mary Hipsher, Jamie Skinner, Sherry Trempel, Suzie Lyman, Phil Benner, Eugene Morris, Alan Grant.

JUNIOR COUNCIL

Row 1: Donna Reidelberger, Jackie Chasteen, Chris Kohn.
Row 2: Linda Anderson, June Holbert, Marilyn Willmore, Bill Mattson.
Row 3: Doug March, Gary Evans, Gary Anderson, Jack Sunderlik.

Page Sponsor: THE CITIZENS NATIONAL BANK OF DECATUR
Decatur, Illinois

SOPHOMORE COUNCIL

Row 1: Daurene Bowers, Anne Williams, Sally Scott, Carol Little, Jane Herman.
Row 2: Dick Sevier, Linda McClerren, Pat Morehead, Jackie Stevens, Prudence Freyfogle, Joe Kauzlarich.
Row 3: Jim Strenkofsky, Jim Deffenbaugh, Roger Huddleston, Roy Scott, Ray Atteberry.

FRESHMAN COUNCIL

Row 1: Ellen Anderson, Sharon Long, Lynn Ellingson, Cathy Gillmar, Nancy Miller.
Row 2: Janie Schroeder, Johnette Brown, Sue Woodard, Martha Neece, Jennifer Bliler, Sandy De Van.
Row 3: Bill Sevier, Jim Kelly, Lea Joy, Tom Johnson, Chuck Tebussek, Keith Stewart.

Page Sponsor: MARVEL-SCHEBLER PRODUCTS DIVISION
Borg-Warner Corporation
Decatur, Illinois

EDITORS
MARY HIPSHER, LINDA ANDERSON, KAY CAREY

SPORTS EDITORS
JIM BEESON, FRANK WILLIAMS
STEVE OGLESBY

Decanois Staff

MARTHA ELLIS, PAT BRUCE, JOCELYNE TERTOCHA

ROGER REIDELBERGER
PHOTOGRAPHER

LARRY VAN DOREN
PHOTOGRAPHER

MARY McCREARY, MARGE HAMILTON

JOHN BAIRD, ROD LORENZ

CAROL TROWBRIDGE, JUDY CHANIOT

Decanois Staff

MRS. MILDRED CONNELL
Adviser

MERIBETH WALLIO, SALLY SCOTT

DEA VAN RAVESTEIN, KATHY KELLAR

Observer

MR. WILLIAM C. BROWN
Adviser

PATTI WALTON, DOUG MARCH
News Editors

JUDY SCOTT
Exchange Editor

Staff

ELDONNA GETZ, PEGGY DE VAN
Feature Editors

JANET BENTLEY, Business and
Advertising Manager
DENNIS KAYLOR, Sports

OBSERVER STAFF MEMBERS

Seated: Ann Dickerson, Gretchen Greider, Cherie Hoffman, Genevieve Huffman.
Standing: Gary Woolington, Bill Mattson, Dennis Kaylor, Roger Huddleston, Corky Nicholson, Ronda Hathaway.

Seated: Larry Brown, Jay Anderson.
Standing: Tom Wilson, Gene Freund, Melvin Johnson, James Johnson, Mr. Kitchen, Instructor.

These are the boys who roll the presses from which little Observers are made. This is their shop. We use it—and, them.

GERMAN CLUBS

Row 1: Mark Fleege, Richard Smith, James Cooper, Dennis Spencer.
Row 2: Trevor Overton, Sue Tebussek, Jo Allen, Donna Maxey, Norma Peters.
Row 3: Mrs. Hewett, Adviser; Pat Gallagher, Tom Morris, Myles McGonigle, Carol Edwards.
Row 4: Corky Nicholson, Doug March, Mike Boliek, Steve Michie, Mike Mowan, Judy Robbins.

Absent: John Bordner, Roger Ehler, Lester Wells, Randy Johnson.

Row 1: Deborah Foster, Mary Lockart, Cheryl Colvin, Janice Lawrence, Linda Ater, Wendie Waggoner.
Row 2: U. J. Booth, Chester Thrasher, Greg Martin, Bob Kendall, Charles Tebussek, Alan Grant.
Row 3: Mrs. Hewett, Adviser; Tom Hill, Jim Veech, Rolla Martin, David Sanner, Jim Beeson, Richard Claypool.
Row 4: Ron Householder, Allen Seevers, Bill Brumley, Larry Van Doran, Jim Parker.

GERMAN CLUBS

Row 1: John Hays (2), Cheryl Dworak (3), Pat Malaney (3), Sandra Zientara (3), Carol Smart (2), Richard Schaar (4).
Row 2: Dick Hammond (3), Judy Chaniot (2), Bill Blank (2), Pat Walton (3), Steve Mekeel (4), Beth Heitman (2).
Row 3: Mrs. Hewett, Adviser, Phil Benner (2), Rod Lorenz (2), Terry Turner (4), Dave Hayes (4).
Absent: Steve Kopetz (3).
Note: Numbers show if they are second, third, or fourth year students.

Row 1: Alice Stalker, Jo Ann Tate, Jim McClelland, Jim Dirksen, John Mize, Mike Adkesson.
Row 2: David Suzewits, Bill Tebussek, Jim Strenkofsky, Mike Wampler, Jeff Montgomery, David Hogel, Jim Mulrooney.
Row 3: Kim Greider, Kent Latshaw, Dick Powell, Jean Jacobsen, Sharon Joy, Judith Lamar, Cathy Shappard.
Row 4: Mrs. Hewett, Adviser, David Baehr, Mike Norrington, David Meek, Bingse Young, Bob Kayhs, Bob Beebe.
Absent: Terry Engle, Dave Roberts.

FRENCH CLUBS

Row 1: Jane Herman, Charlene Burton, Kandi Bone, Sally Deakins, Juanita Larry, Judy Taylor.
Row 2: Miss Wirchak, Adviser; Susan Hedrick, Diane Armstrong, Gayle Graves, Prudence Freyfogle, Pam Little.
Row 3: Sandy Griffith, Connie Finfrock, Joline Hathaway, Pat Bagley, Ronda Hathaway, Pat Nees.
Row 4: Steve Bourquin, Tom Soden, Tom Andrix, Jerry Tertocha, Steve Cochran, Tom Hickman, Roy Scott.
Absent: Sheila Kauzlarich.

Row 1: Daurene Bowers, Dixie Fleege, Marcia Boyd, Jeannine Arganbright, Cheryl Hoffman, Nancy Jones.
Row 2: Beverly Carroll, Debbie King, Sharon Kimbley, Judy Harris, Tricia Smith, Virginia Caldwell, Carol Hansen.
Row 3: Sharon Johnson, Sue Ires, Carol Sampson, Linda Hall, Madeline Moore, Cathy Gillmar, Jackie Moore, Sue Woodard.
Row 4: Miss Wirchak, Adviser; Gordon Brenner, Ron Redman, Dan Ferguson, David Robertson, Jim Deffenbaugh, Jim Davis, Rod Young.
Absent: Phyllis McWilliam.

FRENCH CLUBS

Row 1: Karen Williams, Carol Barbee, Charlene Hill, Kathy Gallagher, Kaye Harman, Debbie Trimmer.

Row 2: Gary Evans, Linda McClerren, Jane Ballance, Dinice Wells, Suzie Lyman, Ray Burrows.

Row 3: Miss Wirchak, Adviser; Terry Cheville, Gregg Gillmar, Rick King, Patti Andrix, Kitty Barnabee, Joan Rothfuss.

Row 4: Dan Allard, Nathan Walker, Sharon Chapman, Marilyn Willmore, Sherry Trempel, Kathy Kellar, Janet Robertson.

Absent: Denny Barclay, Diane Rickard.

Row 1: Louise Moore, Connie Montiel, Dea van Ravestein, Ozma Schmidt, Linda Richie, Ken Gardner.

Row 2: Janice Larry, Elizabeth Sandburg, Barbara Reynolds, Sue Mueller, Ann Dickerson, Gola Marquand.

Row 3: Marilyn Slaw, Colleen Edie, James Kramer, Chris Haikalis, David Whitson, Mary March.

Row 4: Miss Wirchak, Adviser; Robert Dawson, Treva Jackson, Jackie Davies, Steve Buck, Brad Ferguson.

Absent: Sheila Blankenship, Jocelyne Tertocha.

LATIN CLUBS

Row 1: Bob Shaw, Leslie Banning, Laura Stare, Johnette Brown, Ellen Anderson, Paula Koyak.

Row 2. Sandy Brown, Barbara Bangert, Sharon Eckel, Laura Williams, Janie Schroeder, Martha Neece.

Row 3: Mr. Dirksen, Adviser; Linda Drane, Cynthia Gibler, Janet Jones, Linda York, Susan Freet, Sandy Peters.

Row 4: Chris Bryan, David Swartz, Jack Smith, Phil Cochran, Dan Caulkins, Terry Steele.

Row 1: Celia Hinds, Bev Morrow, Barbara Meador, Kim Homan, Becky Martin, Sandy De Van.

Row 2. Linda Klinger, Connie Newtson, Janet Peterson, Janice Akers, Judy Rutherford, Ronda Burrows, Mr. Dirksen, Adviser.

Row 3: Steve Aldrich, Mike Willmore, Carl Baird, Gene Hughes, Jim Sleeper, Denny Matthews.

Row 4: Bill Sevier, Larry Downs, Mark Latch, Roger Thompson, Rick Blank, Greg Smith.

LATIN CLUBS

Row 1: Susan Stanger, Pat Bruce, Barbara Barnabee, Linda Rubin, Sherry Hacker, Pam Little.

Row 2: Lynna Lewis, Nancy Paceley, Marilyn Eilers, Kathy Park, Dick Glick, Madeline Moore, Katie Martin.

Row 3: Mr. Dirksen, Adviser; Dennis Caylor, Paul McCreary, Judy Burger, Donna Clark, Kay Carey, Bob Korich.

Row 4: Chuck Finley, Bill Waltz, Ralph Quade, Dick Sevier, John Barry, Larry Allen.

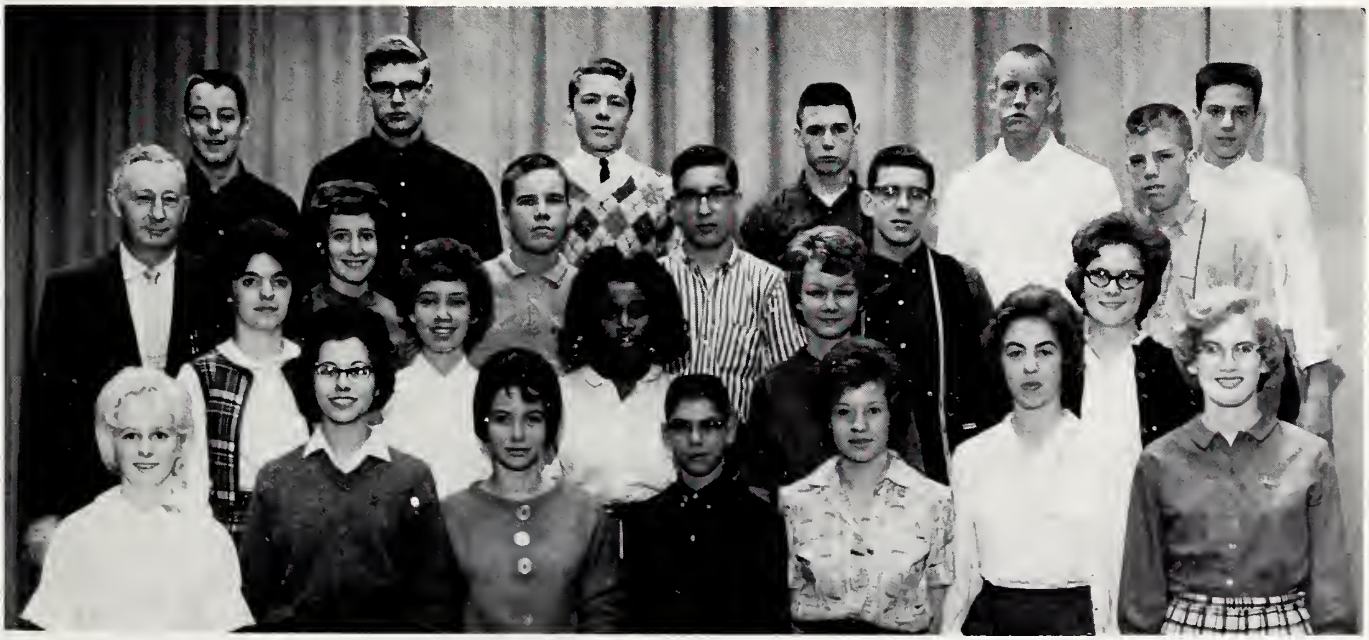

Row 1: Ginny Burbes, Carolyn Holmes, Pat Morehead, Roger Reidelberger, Sally Scott, Martha Ellis, Gretchen Greider.

Row 2: Cheryl Ater, Becky Stone, Joan Slaw, Meribeth Wallio, Prudence Freyfogle.

Row 3: Mr. Dirksen, Adviser; Anne Williams, Allen Miller, Jim Rogers, Myron Smith, Jim Grissom.

Row 4: Steve Hurst, Larry Sargent, Roger Huddleston, Tom Haines, Jim Geissler, Kent Price.

LATIN CLUB

Row 1: Bob Engdale, Barbara Brown, Becky Ward, Wanda Williams, Carolyn Buck, Keith Stewart.

Row 2: Jennifer Bliler, Sue Huddleston, Marilyn Smith, Linda Gaffron, Lynette Turner, Glenda Coffman.

Row 3: Miss Pletch, Adviser, Bob Geskey, Roberta Engdale, Elizabeth Heinkel, Donna Henricks, Jill Allen, Nancy Constan.

Row 4: Jack Grant, Keith Hurm, Jim Wright, Ray Atteberry, Mike Queen, Linda Morris.

SPANISH CLUB

Row 1: Larry De Long, Darlene Henson, Judy Adams, Carolyn Ashcraft, George Park.

Row 2: Diane Brewster, Neal Banning, Fred Brelsfoard, Leon Taylor, Jeanette Curry.

Row 3: Mrs. Dittus, Adviser, Chuck Finley, Esther Roles, Deby Wentworth, Dea van Ravestein, Chris Kohn, David Eubanks.

SPANISH CLUBS

Row 1: Sally Lee, Carol Little, Janet Hoppe, Ann Skinner.

Row 2: Carol Gentry, Sally O'Brien, Donna Dickerson, Phyllis Lorenz.

Row 3: Mrs. Dittus, Adviser; Alan Foulks, Garland Lessley, Sue Spence.

Row 4: Jim Summers, Delbert Robbins, Mike Brown, Albert Sunderlik.

Row 1: Debby Mendenhall, Jim Kelly, Mark Jackson, Dianne Mathias, Bev Miller.

Row 2: Mary Aldridge, Denise Bell, Lois Waters, Jackie Stevens, Donna Reidelberger.

Row 3: Mimi Munch, Dennis Alldridge, Ed Meyer, Jack Sunderlik, Sabra Kendall.

Row 4: Mrs. Dittus, Adviser; Rick Cunningham, Mike O'Brien, Ronnie Woods, Chuck Smith.

SPANISH CLUBS

Row 1: Jim Slade, Kathy Beaman, Linda Carlson, Ruth Frey, Kay Miller, Cheryl Butler.

Row 2: Bill Smeltzer, George Wentworth, Wanda Shepherd, Sandra Anderson, Jane Meyers, Mary McGonigle.

Row 3: Mrs. Dittus, Adviser; Bill Penhallegon, Eladoio Quinones, Mike Corley, Jim Hord, Gene Montgomery.

Row 4: Gustavo Fernandez, Rudy Scott, Luis Llavona, Steve Kurek, Tony Hoffman.

Row 1: Kathy Long, Linda Henderson, Cathy Difani, Nancy Carter, Janice Edgar.

Row 2: Sharon Thompson, Edna Berry, Harla Ferris, Barbara Forcum, Candise Baker, Verlalia Robbins.

Row 3: Mrs. Dittus, Adviser, Fred Householder, David Shackelford, Steve Wood, Robert Brockley, Bill Toney, Chris Haikalis.

RUSSIAN CLUB

Row 1: Karen Olstad, Kay Carey, Carol Kingery, Jeri Chambers, Diana Chandler.

Row 2: Ann West, Sharon Richardson, Suzie Buxton, Mike Newland, Linda Richie, Larry Reed.

Row 3: Mrs. Hewett, Adviser; John Hays, Terry Turner, Frank Coffman, Terry Hayes, Clifton Guthrie.

Row 4: Frank Williams, Richard Schaar, Phil Benner, Bill Blank, Stephen Bublitz.

Absent: Sandra Anderson, Janice Larry, Jocelyne Tertocha.

FUTURE TEACHERS

Row 1: Chris Haikalis, Carolyn Ashcraft, Carol Little, Johnette Brown, Kitty Barnabee, Ken Gardner.

Row 2: Nancy Jones, Janet Hoppe, Judy Harris, Tricia Smith, Pamela Good.

Row 3: Jackie Moore, Jackie Davies, Cheryl Colvin, Suzie Lyman, Sandy Griffith, Carolyn Carter.

Row 4: Mary McGonigle, Janice Forcum, Linda Irwin, Lana Grimes, Janet Fark.

PHYSICS CLUB

Seated: Linda Richie, Janet Robertson, Kitty Barnabee, Judy Chaniot.
Standing: Mr. Jones, Adviser; John Napoli, Richard Schaar, Karen Olstad, Bob Dawson.

BIOS RESEARCH CLUB

Row 1: Laura Williams, Darlene Stacey, Robert Bundy, Cherie Graham.
Row 2: Scheri Cox, Judy Turner, Donna Dickerson, Kay Carey, Miss Spaninger, Adviser.
Row 3: Mike Willmore, Paul McCreary, Ralph Quade, John M. Napoli.
Row 4: Mr. Thistlethwaite, Adviser; Tom Creighton, Janet Robertson, Karen Olstad.

Page Sponsor: DAWSON & WIKOFF FUNERAL HOME
515 West Wood

AUDIO VISUAL AIDES

Row 1: Paul Proctor, Jim Downey, Jim Matheny, Darrell Rusher.
Row 2: Dennis Mathews, Roger Marquis, Doug Veach.
Row 3: Dennis Purdeu, Ward Davis, Mike Williams, Fred Guest, Mr. Allen, Adviser.

RADIO CLUB

Seated: Mike Berbaum, Randy Johnson, Ed Bauer.
Standing: Al Hanson, David Sodko, Bill Boughter, Mr. Ebbs, Adviser; David Soden.

Page Sponsor: LINN & SCRUGGS
161 North Main

FUTURE HOMEMAKERS

Row 1: Janet Kuhns, Melinda Gallion, Louise Moore, Susan Pressley, Linda Carter.
Row 2: Carol Carter, Linda Force, Barbara Nell, Harriette Kious, Irene Weiss.
Row 3: Karon Jones, Genevieve Huffman, Sharon Huckaba, Pat Smith, Mrs. Myers, Adviser.

FUTURE NURSES

Row 1: Sharon Eckel; Sandra Cox, Marva Clark, Barbara Bangert, Marsha Schroll.
Row 2: Mary Bond, Kathleen Ritter, Linda Turnbo, Dianne Pope, Sue Huddleston, Lynda Gaffron, Kathy Fox, Jamie Skinner.

Page Sponsor: YOUNG'S PACKING CO., INC.
801 South Main

LIBRARY CLUB

Row 1: Russell Bogard, Richard Morse, Jim Dirksen, Darlene Stacey, Janice Guinn, Glenda Harrington, Marilyn Elliff.

Row: Laura Williams, Kitty Barnabee, Sandra Schenkel, Charlene Barton, Marie Foutch, Nancy Miller, Karen Longbons.

Row 3: Harold Newingham, Mike Berbaum, Ray Burrows, Nancy Thrasher, Diana Chandler, Koreen Rennewanz, Doreen Pienkowski.

Row 4: Frank Williams, Steve Bourquin, Allen Miller, Jackie Davies, Linda Chargois, Jean Burks, Sharon Moore.

Absent: Judy Rutherford, Flora Crawley.

ART CLUB

Seated: Mary Parish, Karen Morton, Edna Berry, Susan Stranger, Danny Hood, Sharon Chapman, Charles Deaton, Christine Beeson, Ronda Hathaway, Edward Coyle, Cathy Difani, Sue Buxton, Bud Parish, Charlene Hill.

Row 2: Pat Smith, Beverly Jay, Dixie McWilliams, Sonjia Mashburn, Ellen Lawler, Pat Andrix, Charlene Knierim, Miss Bleeks, Adviser; Mike Fischer, Raejean Filey, George Park, Carol Hansen, Katie Martin, Diane Dixon, Gloria Newlin, Mary Reynolds, Koreen Rennewanz, Sandra Anderson.

Row 3: Harold Newingham, Terry Garver, Roy Blackwell, Pat Slaughter, Dave Kuehl, Wayne Smallwood, Mike Kovach, Jerry Tertocha, Dennis McKirahan, John Redden, Garland Lessley.

OFFICE OCCUPATIONS CLUB

OFFICERS

Nancy Parsons, President; Georgia Tijan, Historian; Jack Dillman, Treasurer; Linda Barnett, Vice President; Janice Bentley, Reporter; Marla Force, Secretary.

Row 1: Jack Dillman, Flora Crawley, Linda Davies, Carolyn Stock.
Row 2: Janice Bentley, Theresa Franklin, Georgia Tijan.
Row: Margaret Hooper, Debbie Coleman, Connie Luttrell.
Row 4: Mrs. Hudson, Adviser; Marla Force, Nancy Eicholtz, Linda Barnett, Nancy Parsons.

Page Sponsor: CATERPILLAR TRACTOR CO.
North 27th Street

WOOD BUTCHERS

Row 1: Jack McLemore, Harold Benton, Mick Dukeman, Charles Ball, Walter Chambers.
Row 2: Mike Applegate, Ron Reynolds, Charles Willis, Terry Reed, Mike Brown.

Row 1: Bob Bruner, Bob Wagner, Dick Jewell, Dave Pittenger, Phil Griggs, Jim Jackson, Dean Gilbert.
Row 2: Ray Baker, John Blevins, Ron Holliday, Joe Fyke, Dave Justice, Jim Moeller, Gary Barton.

Page Sponsor: MILLER INDUSTRIAL SUPPLY CO.
2104 East Locust Street

TICKET TAKERS

Row 1: Lynna Lewis, Linda Ater.
Row 2: Charla Hathaway, Mary Seats, Jo Anne Sigfried, Connie Walker.
Row 3: Cheryl Ater, Joline Hathaway, Linda Klinger, Jean White.
Row 4: Janet Peterson, Beth Heitman, Penny Hannapel, Beverly Carroll.
Absent: Diane Rickard, Jocelyne Tertocha.

USHERS

Row 1: Juanita Larry, Mary Newingham, Linda Rutherford, Susan Patterson, Linda Taylor, Donna Borders, Lorretta Patterson, Darlene Henson.

Row 2: Mr. Batthauer, Adviser; Ruth Burge, Marilyn Eilers, Marcia Buckta, Leslie Banning, Betty McMillin, Diane Binkley, Patty Spain, Cathy Evans, Karen Williams.

Page Sponsor: FRAZIER VENDING SERVICE
1117 North Water

DIVERSIFIED OCCUPATIONS

Row 1: Kenny Jones, Vice President; Philip Slaughter, Larry Henderson, Richard Frazier, Robert Carter, Dennis Grant.

Row 2: Bruce Knotts, Mike Washburn, Don Atchison, Lakeview, Reporter; Richard Mares, Mr. K. B. Wilson, Coordinator, Dwight Snider, President.

Absent: Bert Shadowen, Secretary-Treasurer; Terry Hudson, Lakeview.

GIRLS' ATHLETIC ASSOCIATION

Row 1: Judy Powell, Phyllis Feezel, Jeannie Arganbright, Glenda Harrington, Barbara Propst.

Row 2: Carolyn Sendzik, Linda McClerren, Donna K. Clark, Linda Huff, Beth Heinkel, Paula Koyak.

Row 3: Linda Chargois, Kay Miller, Sonjia Mashburn, Nancy Thrasher, Miss Chandler, Adviser.

Row 4: Sharon Joy, Charlene Knierim, Susan Freet, Deby Wentworth.

Page Sponsor: EL BAUER CHEVROLET
150 West Pershing

DISTRIBUTIVE EDUCATION

Row 1: Nancy Boughers, Secretary; Carol Carlson, Treasurer, Judy Eder, President.
Row 2: Doug Miller, Vice President; Kay Farris, Reva Carter, Donna Cain, Marilyn Kaltenbach.
Row 3: Jim Rice, Don Kerwood, Denny Sumpter, Clyde Luthey, Parliamentarian; Mr. Schottman, Adviser.
Absent: Kaye Swam, Reporter.

AUTO MECHANICS

Row 1: Glen Reed (S), Richard Smith (S), Willie Clark (S), Dean Mickeleon (M), John Grimm (S), Stan Waggner (M).
Row 2: Terry Snyder (S), John Deverell (M), Hank Billingsley (M), Mike Jenner (M), Wayne Steele (M), Keith Mathern (M), Mike Longstreet (M), Dan Woodard (S).
S—Stephen Decatur; M—MacArthur

Page Sponsor: MIDLAND PRODUCTS CO.
2200 North Woodford St.

REDCOAT BAND COUNCIL

Row 1: Gene Montgomery, Judy Chaniot, Frank Williams.
Row 2: Bruce Hyland, Phil Wing, David Turner.

REDCOAT BAND OFFICERS

Row 1: Carol Smart, Librarian; Judy Chaniot, Secretary; Marion Stickley, Librarian.
Row 2: Gene Montgomery, President; Larry Van Doren, Treasurer; Frank Williams, Vice President.
Row 3: Greg Martin, Band Manager; Ward Davis, Band Manager.

REDCOAT BAND

Tom Abbott
Jane Ballance
Carol Barker
Barbara Barnabee
Bob Beebe
Jim Beeson
Phil Benner
Edna Berry
Bill Blank
Judy Burger

Judy Chaniot
Terry Cheville
Rick Claypool
Larry Cordray
Ward Davis
Jim Downey
Linda Dworak
Brad Ferguson
Harla Ferris
Gretchen Greider

Chris Haikalis
Ken Gardner
Marge Hamilton
Linda Henderson
Ken Hodges
Tony Hoffman
Fred Householder
Bruce Hyland
Sharon Johnson
Bob Kayhs

Page Sponsor: FEDERAL MUTUAL INSURANCE CO.
666 North Water

REDCOAT BAND

Paula Koyak
Jim Kramer
Janice Lawrence
Phyllis Lorenz
Suzie Lyman
Greg Martin
Delbert Melton
Dean Montgomery
Gene Montgomery
Joan Rothfuss
Delbert Robbins

Bill Sanders
Dave Sanner
Allen Seevers
George Seldat
Carol Smart
Myron Smith
Paula Snellenberger
Dick Steele
Marion Stickley
Becky Stone

Mary Stone
Jerry Suhonen
Dave Turner
Terry Turner
Larry Van Doren
Frank Williams
Phil Wing
Bingse Young
Bob Kendall
Harriet Kious

Page Sp sor: THE NATIONAL BANK OF DECATUR
130 North Water

STAGE BAND

Row 1: Greg Martin, Gene Montgomery, Barbara Barnabee, Jim Kramer.

Row 2: Bill Sanders, Myron Smith, Larry Cordray, David Sanner, Ken Gardner, Chris Haikalis, Phil Wing, Bob Kendall, Larry Van Doren, Richard Claypool.

WOODWIND ENSEMBLE

Row 1: Greg Martin, Gene Montgomery, Ken Gardner, Barbara Barnabee.
Row 2: Linda Henderson, Jim Kramer, Janice Lawrence.
Absent: Carol Carter, Carol Edwards, Sandy Griffith, Pam Meece, Suzie Young

BRASS ENSEMBLE

Row 1: Don Meador, Jerry Suhonen, Larry Cordray, Myron Smith.
Row 2: Bill Sanders, Jim Downey, Chris Haikalis, Ward Davis.
Row 3: Bob Kendall, David Sanner, Larry Van Doren.

CADET BAND

Jeff Amenda
Carl Baird
Rick Blank
Marcia Boyd
Carolyn Carter
Steve Cochran
Nancy Constan
Jim Cooper
Donn Cross
Jim Dirksen
Diane Dixon

Sharon Eckel
Carol Edwards
Roberta Engdale
Bob Engdale
Phil Foll
Lester Foll
Bruce Frey
Pat Gallagher
Terry Garver
Bob Gibbens
Pam Good

Sandy Griffith
Jane Grimshaw
Linda Hall
Nolan Hargrave
Sally Harless
Beth Heinkel
Jean Jacobsen
Jim Kelly
Mickey Koyak
Steve Leavitt

Page Sponsor: NORTHTOWN BANK OF DECATUR
333 East Pershing Road

CADET BAND

Darlene Lowery
Charles Lynch
Paul McCreary
Sally McRee
Don Meador
Pam Meece
Fred Miller
Maureen Moats
Steve Pence
Joe Reynolds
Judi Robbins
Dan Roberts
David Robertson
Karen Runyen
Dick Schable
Sally Scott
Terri Sheets
Dave Slatin
Jim Sleeper
Dennis Spencer
Sharon Spitzer
Laura Stare
Jim Summers
Jeannie Tyson
Mike Wampler
Becky Ward
Freda Warfield
Lois Waters
Steve White
Tom Wisley
Miles Wright
Carl Yaegel
Suzie Young

Page Sponsor: YORK RADIO AND T. V. CORPORATION
222 North Jackson

CADET BAND OFFICERS

Rick Blank, Vice President; Terri Sheets, President; Pat Gallagher, Secretary-Treasurer.

CADET BAND COUNCIL

Sally McRee, Suzie Young, Jim Sleeper, Rick Blank, Terri Sheets.

ORCHESTRA MANAGERS

James Mulrooney, David Wiley, Mike Adkesson

ORCHESTRA COUNCIL

Row 1: Janet Robertson, John Baird, Barbara Bangert.
Row 2: Mary McCreary, Kathy Kellar.

ORCHESTRA

VIOLINS

Janet Robertson, Concertmistress
Mike Adkesson
Mary Bond
Marilyn Fornwalt
Kathy Fox
Jane Hart
Curtis Hines
Sue Huddleston
Lea Joy
Debbie Kayhs
Janet Kuhns
Mary McCreary
Phyllis McWilliam
Carol Miller
Connie Montiel
Madeline Moore
James Mulrooney, Principal
Jane Myers
Connie Newtson
Carol Stacey

VIOLAS

Linda Richie, Principal
Barbara Bangert
Marsha Buckta
Carol Pullen

CELLOS

Cathy Logan, Principal
Patti Andrix
Dennis Klepzig
Dale Pinkley
Cecil Scroggins
David Wiley

BASS VIOLS

Kathy Kellar, Principal
John Baird
Darlene Wainscott

FLUTES

Joan Rothfuss, Principal
Judy Burger
Phyllis Lorenz
Carol Smart

CLARINETS

Judy Chaniot, Principal
Jane Ballance
Becky Stone

Page Sponsor: THE MILLIKIN NATIONAL BANK OF DECATUR
Decatur, Illinois

ORCHESTRA

OBOES
Gene Montgomery, Principal
Sharon Johnson

BASSOON
George Seldat

FRENCH HORN
Dave Turner, Principal
Bruce Hyland
Paula Snellenberger

TRUMPETS
Dave Sanner, Principal
Jerry Suhonen
Larry Van Doren

TROMBONES
Larry Cordray, Principal
Bill Sanders
Myron Smith

TUBA
Ken Hodges

TYMPANI
Dean Montgomery

PERCUSSION
Delbert Robbins, Principal
Barbara Barnabee

DIRECTOR
Mr. Clarence Drichta

Page Sponsor: REICH BROTHERS JEWELERS
116 East Prairie
Girard Perregaux Watches

MAJORETTES

Linda Peters

Sharon Bess

Norma Peters

Linda McClerren

MUSIC DIRECTORS

Mr. Clarence Drichta

Mr. Morris Noland

Mr. James Kelly

MODERNAIRES

Row 1: Sally Lee, Jane Herman, Cathy Gallagher, Carol Pullen, Mary Lockhart, Ann Williams, Glenda Coffman.

Row 2: Ed Meyer, Rick King, Sue Purcell, Sharon Richardson, Sharon Chapman, Mary Reynolds, Pat Andrix.

Row 3: Dave Hayes, Herb Shappard, Roy Scott, Mike Martin, Bill Banning. James Matheny.

Absent: Delbert Robbins.

SONGSTERS

Row 1: Kathy Beaman, Sue Mueller, Gene Montgomery, Accompanist; Judy Taylor, Cheryl Ater.

Row 2: Pat Bruce, Ronda Hathaway, Patti Walton, Joan Barnes, Suzie Lyman, Janet Bentley.

Row 3: Janice Edgar, Liz Sandburg, Edna Berry, Norma Peters, Judy Scott, Diane Armstrong, Mary McCreary.

HONOR CHOIR

Row 1: Pat Bruce, Cheryl Ater, Patti Walton, Janice Edgar, Terry Cheville, Kent Ayers.

Row 2: Kathy Beaman, Nancy Jo Helms, Kathy Gallagher, Jane Herman, Ed Meyer, Rick King.

Row 3: Sally Lee, Carol Pullen, Sharon Richardson, Joan Rothfuss, Janet Bentley, Joan Barnes, James Matheny.

Row 4: Ronda Hathaway, Edna Berry, Mary Lockart, Marion Stickley, Meribeth Wallio, Judy Taylor, Dick Jewell.

Absent: Delbert Robbins.

Page Sponsor: **PFILE'S CAMERA SHOP**
"Everything Photographic"

HONOR CHOIR

Row 1: Bill Banning, John Napoli, Bill Brown, Anne Williams, Glenda Coffman, Sue Mueller, Mr. Noland, Director.

Row 2: Bob Fleege, Liz Sandburg, Mike Martin, Curtis Hines, John Baird, Ermalane Boren, Verlalia Robbins.

Row 3: Roy Scott, Herb Shappard, Diane Armstrong, Suzie Lyman, Pat Andrix, Sharon Chapman, Mary Reynolds.

Row 4: Larry Hoffman, David Hayes, Judy Scott, Sharon Thompson, Sue Purcell, Norma Peters, Martha Ellis, Mary McCreary.

Page Sponsor: SANDY'S THRIFT & SWIFT DRIVE-INN
Corner of Eldorado & Jasper

A CHOIR

Row 1: Carol Little, Linda Rubin, Sherry Hacker, Jackie Chasteen, Alice Stalker, Katie Martin, Carol Beck.

Row 2: Jackie Davies, Sue Ires, Sharon Rice, Jane Ballance, Chris Kohn, Kathy Kellar, Janice Larry.

Row 3: Albert Hines, Paul McCreary, Robert Brockley, Bill Tebussek, Jim Deffenbaugh, Darrell Rusher, Larry McGee.

Absent: Genevieve Huffman, Jean Jacobsen, Frank Morey, Jim Parker, Karon Jones, Dinice Wells.

Page Sponsor: BEAR HYBRID

A CHOIR

Row 1: Cherie Hoffman, Donna Christie, Connie Newtson, Jill Bamerick, Sandra Birge, Carol Sampson, Scheri Cox, Melinda Gallion.

Row 2: Jean White, Ruth Frey, Cathy Shappard, June Holbert, Sharon Evans, Pam Little.

Row 3: Jim Schoeneberg, Dennis Kaylor, Ted Frazier, George Wentworth, Christine Beeson, Sherry Leipski, Judi Robbins.

Page Sponsor: FASHION PLATE HAIR STYLISTS

B CHOIR

Row 1: Susan Pressley, Sally McRee, Gloria Newlin, Linda Drane, Jo Anne Sigfried, Linda Roberts.

Row 2: Cheryl Graham, Marcia Buckta, Barbara Brown, Jane Oathout, Treva Jackson, Janice Guinn.

Row 3: Irene Weiss, Theresa Bell, Linda Queen, Betty Ryherd, Debbie King, Jackie Stevens, Janet Peterson.

Row 4: Linda Rutherford, Judy Lamar, Lorraine Johnston, Sheila Bunch, Sherry Stock, Sue Tebussek, Penny Hannapel, Sandy Phillips, Nancy Smith.

Absent: Jacqueline Robbins, Beth Heitman, Cecilia Hines.

Page Sponsor: THE BOWL
655 East Pershing Road

B CHOIR

Row 1: Sharon Kimbley, Sheila Blankenship, Carolyn Ashcraft, Linda Carlson, Ginny Caldwell, Connie Montiel, Linda Carter.

Row 2: Etta Rice, Marna Mann, Anne Dickerson, Mary March, Carol Hansen, Gola Marquand, Barbara Reynolds.

Row 3: Marolyn Belke, Carolyn Belke, Sharon Joy, Mary Harris, Barbara Rodgers, Leslie Banning, Ellen Lawler, Dixie McWilliams.

Row 4: Sue Newcome, Diana Roper, Joline Hathaway, Joyce Mills, Cheeri Belke, Barbara Bundy, Carol Crawley, Cheryl Dworak, Dea van Ravestein.

Page Sponsor: HENRY'S DRIVE IN

GLEE B

Row 1: Karen Maxey, Dixie Fleege, Carolyn Banks, Kitty Vinyard, Marsha Beard, Sharon Long, Beverly Morrow, Linda Ater, Cheri Nolan, Barbara Propst.

Row 2: Sandy Mixell, Carol Carter, Marilyn Hinderliter, Karen Runyen, Cathy Mellinger, Pam Good, Ann Skinner, Sandy Scherer, Eny Stearns.

Row 3: Nancy Eichel, Sharon Moore, Darlene Morris, Cheryl Bailey, Debby Foster, Nancy Miller, Sharon Brenning, Debbie Rhodes, Linda Chargois, Catherine Glass.

Row 4: Terry Robertson, Kandi Bone, Kathy Antrim, Charlene Knierim, Randy Gist, Lana Grimes, Marcy Anderson, Janet Fark, Judy Harris, Linda Filisky.

MIXED CHORUS

Row 1: Laura Williams, Sue Harrelson, Teryl Scott, Kay Birge, Jackie Barnes, Kathy Anderson, Donna Borders, Pat Bailey, Linda Force, Carol Randall, Lynn Ellingson, Mary Newingham, Kaye Peveler.

Row 2: Sandy Hill, Martha Black, Linda Peters, Sally Deakins, Judy Barnes, Ronda Burrows, Carol Russell, Diane Binkley, Dianne Pope, Anita Smith, Carol Brelsfoard, Linda Hall, Michele McElroy.

Row 3: Mike Bricker, Steve Aldrich, David Soden, Ernie Ward, Mike Brown, Mike Roof, Frank Schultz, Mike Tomlinson, Tom Terneus, Doug Simpson, Andrew Lawson, Frank Cole, Dan Coffman.

Absent: Larry Boggs, Jim Akin, Gloria Jelks, Wendi Waggoner.

FRESHMAN GIRLS' ENSEMBLE

Row 1: Laura Stare, Johnette Brown, Gwen Gulick, Betty Sanders, Diana English.

Row 2: Roberta Thompson, Alice Litwiller, Bev Laskowski, Sandra Maddox, Suzy Hedrick, Tricia Smith.

Row 3: Beth Heinkel, Charla Hathaway, Janet Jones, Jane Douglass, Sharon Bess, Wanda Williams, Karen Longbons.

Row 4: Linda Irwin, Nancy Constan, Martha Neece, Jennifer Bliler, Mimi Munch, Sally Harless, Pat Gallagher.

FRESHMAN CHOIR

Row 1: Dennis Spencer, Bob Shaw, Roberta Thompson, Alice Litwiller, Johnette Brown, Gwen Gulick, Betty Sanders, Tricia Smith, Diana English, Robert Bundy.

Row 2: Laura Stare, Beth Heinkel, Linda Irwin, Janet Jones, Bev Laskowski, Jane Douglass, Sandra Maddox, Suzy Hedrick, Sharon Bess, Wanda Williams.

Row 3: Robert Norman, Charla Hathaway, Nancy Constan, Martha Neece, Sue Woodard, Jennifer Bliler, Mimi Munch, Sally Harless, Pat Gallagher, Karen Longbons.

Row 4: Steve Pence, Dave Turner, Ron Patrick, Jim Kelly, Bob Johnson, Steve Michie, Dave Swartz, Clifton Guthrie, Mike Queen, Chuck Tebussek, James Lawson.

Absent: Keith Stewart, Shirley Wimley.

Homecoming

"Alley Cat"

"The Monster Mash"

Calypso

Steve Fisher and Band

Linda and her baton

"Have a Good Time"

"Tonight"

Assembly

Pat and her escort, Dave Swartz

Shirley and her escort, Bruce Gray

Pat and her escort, Bill Tebussek

Janet and her escort, Phil Benner

Peggy and her escort, Ed Meyer

Our Homecoming Queen

SHIRLEY MOREY
Queen

JANET ROBERTSON
Crown Bearer

and her Court

PAT GALLAGHER

PAT BRUCE

PEGGY DE VAN

Homecoming

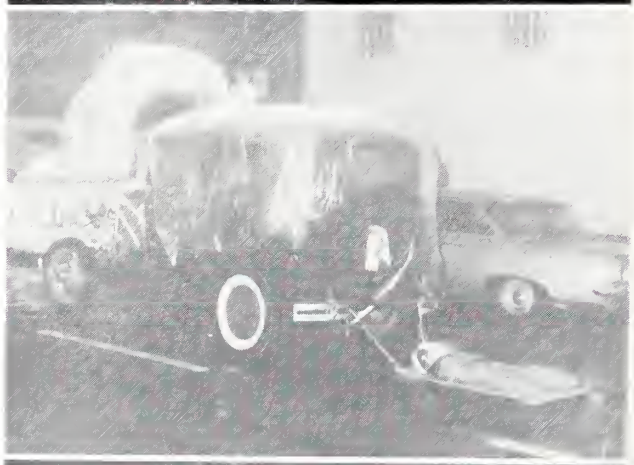

[Squad

USHER

SDHS-REDS
WE'LL SINK THE VIKINGS

PERFECT RECORD

Parade

FROSH SOPH

I CLUB

GO REDS

WE'LL SPIKE THOSE VIKES

Hannah, I think I've shown you just about everything.

You're a pretty good kid—for a girl.

Sh-h-h-h Boom!

SEVENTEEN IS TERRIFIC

THALIA PLAY

FRIDAY, NOVEMBER 16, 1962

Hugo, you're so devastating to the emotions.

Oh, George, you're so pitifully adolescent.

Of course my feet hurt!

CAST

Dr. Allenby, a dentist.....Ward Davis
Mrs. Wagner, Grandma.....Kathy Kellar
Hannah, maid.....Dea van Ravestein
Chuck Allenby, son.....Dave Hayes
Barbie Allenby, daughter.....Linda Richie
Janie Allenby, daughter.....Patty Bruce
Billie Allenby, little brother.....Mark Fleege
Patsy Gardner, a neighbor girl. Pat Gallagher
Nancy Pomeroy, Barbie's friend..Suzie Lyman
Hugo Jarvis, a sophisticated youth.....Kim Grieder
George Bennet, Chuck's friend.....Gene Montgomery
Ginny Grant, Chuck's girl friend....Pam Little

PRODUCTION STAFF

Tickets .....Carolyn Holmes
Make-up .....Linda Williams
Ushers .....Ushers Club
Stage Set..Tom Bradford, Dave Montgomery, John Borders, Mike Coffman
Properties.....Mary McGonigle, Paula Snellenberger

Music, Special Orchestra, Director, Mr. Clarence Drichta

MISS ELIZABETH CONNARD
Director

JUDY CHANIOT
Sound Effects

JEAN WHITE, Prompter
DOUG VEACH, Lights

But you must realize your attentions embarrass Angela.

THE RED HOUSE MYSTERY

I ought to arrest the lot of you. Perhaps our killer is right here among us.

SENIOR CLASS

PLAY

Saturday, February 16, 1963

My brother may ask you to lend him five pounds, don't!

Someone's played a stupid joke on you.

MISS ELIZABETH CONNARD
Director

CAST

Mark Ablett, owner of Red House.....Richard Schaar
Robert Ablett.....his brother
Angela Norbury, a guest.....Ann West
Mrs. Norbury, Angela's mother.....Judy Scott
Matthew Cayley, Mark's cousin....Bill Toney
Betty Calladine, another guest..Kitty Barnabee
Mrs. Calladine, Betty's mother..Janet Robertson
Major Rumbold, ex-army officer..Bill Banning
Bill Beverly, young medical student.....Dave Hayes
Ruth Norris, former actress.....Kathy Kellar
Atony Gillingham, amateur detective.....Steve Mekeel
Audrey Stevens, house maid..Miriam Litwiller
Elsie Wood, house maid.....Jean White
Mrs. Stevens, the housekeeper....Suzie Lyman
Inspector Birch, of police force.....Gene Montgomery
Joe Turner, a police officer.....Ken Gardner

Judy Chaniot, Ward Davis, Linda Richie

PRODUCTION STAFF

Advertising.....Rod Lorenz
Tickets.....Sherry Trempel
Ticket Takers.....Karen Olstad, Edna Berry, Linda Richie, Norma Peters, Linda Williams, Kay Miller
Stage Manager.....Ward Davis
Stage Set.....Tom Bradford, John Borders, Dave Montgomery, Mike Coffman
Lights.....Steve Mekeel
Sound Effects.....Dan Alverson
Properties.....Linda Richie
Prompter.....Judy Chaniot

Music, Special Orchestra, Clarence J. Drichta, Director

OUR A. F. S. STUDENT

Dea van Ravestein

Dea's native home is in Heemstede, Holland. Her American family is the Vern Kellers at 1066 West Wood. Her home is in the midst of the famous tulip country that extends from Leden to Haarlem.

Holland, often called the Netherlands, is a small country about the size of Connecticut and Massachusetts combined. Large dikes have been built to hold back the North Sea, while countless windmills help to pump water from this tiny land.

Dea arrived in America in early August. She was amazed by the numerous cars, television sets, and refrigerators that are a part of our daily lives.

Other things that caught Dea's attention are bermudas, tennis shoes, and slumber parties.

Windmill in Holland

A park in Holland—Dea, parents and sister

Dea, sister, friend—daffodil time

Dea and Kathy

1963 A.F.S. CANDIDATES

Sandra Zientara, Phyllis Lorenz, Cheryl Dworak, Patti Walton

THE AMERICAN FIELD SERVICE

The American Field Service is a private, non-profit, educational organization, whose purpose is the furthering of understanding and good will among the people of the world. It carries out this purpose by bringing teenage students from abroad to study in American high schools and preparatory schools and communities for a year. A. F. S. also sends American teenagers abroad to live with families and attend school for a term or a full year.

The qualifications for an A. F. S. student are:

- He must have completed two years of a foreign language, Latin accepted.
- He must be sixteen years of age by June 30.
- He must have completed the Junior year by June.
- He must have a good academic record.
- He must be in excellent health.

Additional qualifications are:

- Ability to adapt quickly and easily to different people and situations.
- Human understanding.
- Outgoing personality, curiosity, and interest.
- Scholastic ability.
- Recognition of responsibilities and purposes involved in the A. F. S. program and a clear understanding of its aims.
- A real desire to participate wholeheartedly in this program.

A. F. S. Finalist

PATTI WALTON

Candidates must submit a theme entitled WHY I WOULD LIKE TO BE AN AMERICAN AMBASSADOR FOR MY SCHOOL. The theme should be from three to five minutes in length when read orally. Eight persons are selected on the basis of their themes. From these eight semi-finalists, four finalists are selected. The final choice of one candidate is made in New York.

THE EMBLEM

The emblem of the National Honor Society is the keystone and flaming torch. The keystone bears at its base the letters "S," "L," "C," and "S," which stand for the four cardinal principles of its organization—scholarship, leadership, character, and service. As the keystone is placed by the builder to hold the perfect arch in perpetual stability, so the structure of our education must be held firm and true to the purposes of life by the virtues represented in this symbol. Scholarship is the power of the mind to dispel ignorance and superstition through scientific investigation. Leadership is the power of personality that blazes the trail for man's upward climb. Character, the composite of all the common virtues, sets the seal of righteousness upon our every endeavor. Service is the beginning and end of our education—the altar of unselfishness from which God's blessings are bestowed upon men. Thus the keystone symbolizes the high ideals of our society. The flaming torch is the emblem of our purpose. To bear forward the searching light of truth, to lead that others may follow in the light, to keep burning in our school a high ambition for the enduring values of life—these purposes are symbolized by the torch.

THE HONOR PLAQUE

The National Honor Society plaque was awarded to one homeroom at the end of each six weeks' period. After the first six weeks, it was awarded to the homeroom with the highest grade average; but after the remaining six weeks' periods, it was awarded to the homeroom with the highest percentage of improvement.

Room 221, the Decanois Staff, won the honor plaque for the first six weeks.

NATIONAL HONOR SOCIETY INDUCTION

MARCH 1, 1963

PROGRAM

Prelude

Processional

Introduction ..... Lee Endsley

Emblem .....David Hayes

Scholarship .....Rodney Lorenz

Leadership .....William Blank

Character .....Judith Chaniot

Service .....Frank Williams

Introduction of new members .....Dick Glick

Presentation of pins.....Mr. E. A. Martin Principal

Pledge .....Lee Endsley

Pins .....Kathleen Barnabee

Ushers .....Dennis Reinhold, Karen Olstad, Judith Scott, Janet Robertson, Kathleen Barnabee, Ozma Schmidt, Bradford Ferguson

Organist.....Mr. Morris Noland

Postlude

Recessional

Members explain emblem and principles of N. H. S.

N. H. S. Members

N. H. S. Members

JUNIOR KIWANIANS

Kneeling: Lee Endsley, Frank Williams, Steve Mekeel, Dick Glick.
Standing: William Penhallegon, Jim Hallihan, Jerry Hill, Phil Benner, Bill Blank, Richard Schaar.
Absent Rodney Lorenz.

Junior Kiwanians are chosen by a faculty committee, and the choice is based on scholarship, citizenship, and service to the school. The service is based on some area in which the student is outstanding. One student is chosen for each month.

Jim Hallihan, September
Frank Williams, October
Rodney Lorenz, November
Jerry Hill, December
Bill Blank, January
Richard Schaar, February
Lee Endsley, March
Phil Benner, April
Dick Glick, May

Steve Mekeel and William Penhallegon were alternates.

Harold B. Brintlinger Award
MARY HIPSHER

The Harold B. Brintlinger Award is given yearly at Stephen Decatur High school for excellency in social studies. It is given to a person who has a high scholastic record for all four years and for participation in various school activities.

BAUSCH-LOMB AWARD
Rod Lorenz, Judy Chaniot

Rod and Judy were named the 1963 co-winners of the annual Bausch-Lomb Honorary Science Award. This is a bronze medal presented on recommendation of the science faculty. To be eligible for this award, a student must have had biology, chemistry, and physics. He must also have high scholastic standing in other subjects, and be a good citizen.

VOICE OF DEMOCRACY
Sharon Thompson

Sharon won the local Voice of Democracy speech contest sponsored by the Veterans of Foreign Wars. All candidates spoke on "What Freedom Means to Me." Her speech was recorded and sent to Chicago for judging along with those of other local winners in the state.

VOICE OF DEMOCRACY CONTESTANTS
Sharon Thompson, Jackie Davies

BETTY CROCKER AWARD
Miriam Litwiller

The Betty Crocker Homemaker of Tomorrow award for our school was won by Miriam Litwiller. She achieved the highest score in a knowledge and attitude test given on December 4, and was eligible, along with the winners in other state high schools, for state Homemaker of Tomorrow.

Linda McClerren and her trophies

STUDENT COUNCIL ELECTION

Chairman of election, Frank Williams
Past President, Jim Hallihan

Candidates for President
Denny Alldridge, Brian Ferguson

Candidates for Secretary
Peggy De Van, Chris Kohn, Phyllis Lorenz

Candidates for Vice President
Dick Bowers, Ed Meyer, Mike Stephenson

Candidates for Treasurer

Seated: Sue Ires, Sue Tebussek, Ronda Hathaway, Donna Reidelberger.
Standing: Larry Williams, Patti Walton, Herb Shappard.

We Voted!

M. C.'s
Steve Oglesby, Edna Berry

EXCHANGE ASSEMBLY

(EISENHOWER)

"Rat Race"

Patti Walton and Group

"James, James"

"Blue Moon"

"Make Yourself Comfortable"

"They Call the Wind Mariah"

"Chilly Winds"

"Hey, Paula"

"If I Only Had a Brain"

CANDID CAMERA

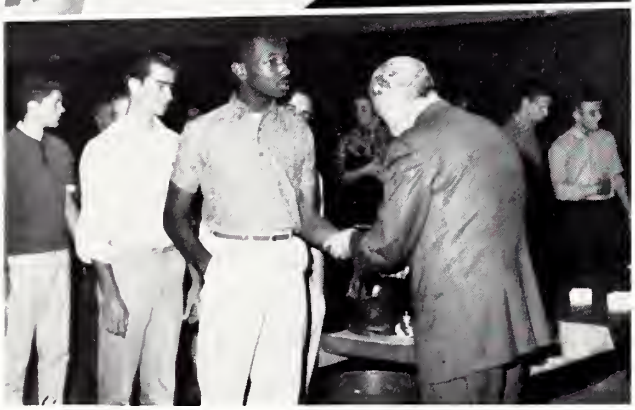

Page Sponsor: PETER'S FOOD MARKET
"Home of Aged Steaks"
553 West Wood

RED AND WHITE

DAY

March 4, 1963

JUNIORS — CHAMPIONS

Row 1: Mike Stephenson, Bob Kendall, John Wilder, Rick Claypool, Bob Fleege.
Row 2: Jerry Stroud, Joe Dillman, Curtis Hines, Frank Schultz, Bill Brumley, Jim Hallihan, Manager.

FRESHMEN

Row 1: Mike Queen, Miles Wright, Steve Pence, Larry Wallace, John Evrard.
Row 2: Kent Ayers, Manager; Gary Wubben, Frank Coffman, Ben Cooper, Bob Gibbens, Ray Willett, Manager.

SOPHOMORES

Row 1: Terry Engle, Gary Woolington, Rod Young, Mike Tomlinson, Tom Creighton.
Row 2: Bruce Gray, Manager; Dick Powell, Jerry Doore, Larry Mashburn, Rob Brockley, Jim Kramer.

SENIORS

Row 1: Dick Jewell, Dennis Loomer, Eugene Morris, Bill Toney, Bob Newberry, Kim Greider.
Row 2: Jerry Hill, Manager; Tony Hoffman, Ron Reynolds, Steve Kopetz, Phil Slaughter, John Chargois.

CAMERA CLUB

Seated: Darold Mollohan, Tom Soden, Jerry Ryan, Larry McGee.

Standing: Mr. Jones, Adviser, Jim Beeson, Bill Wood.

Note: The Camera Club was organized late in the year—the reason why it does not appear with the other clubs.

Physiology — Experiments??

Page Sponsor: MEADOW GOLD DAIRY
304 South Main

Quick! Get my toe shoes!

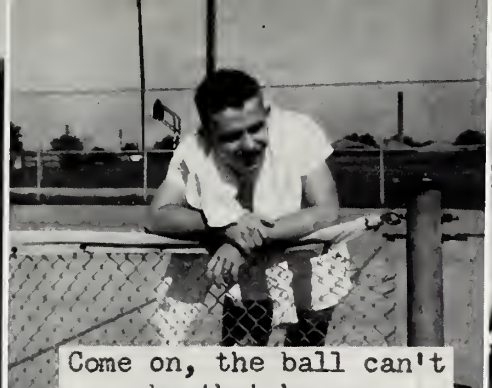

Come on, the ball can't be that heavy.

Would you say a few words for your public?

lle, you're on Candid Camera.

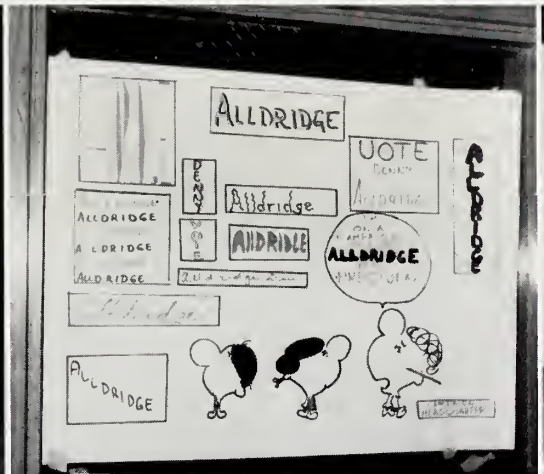

What was that name again?

Shh! Go outside if you have to sneeze.

Ie's my brother!

And then there were none!

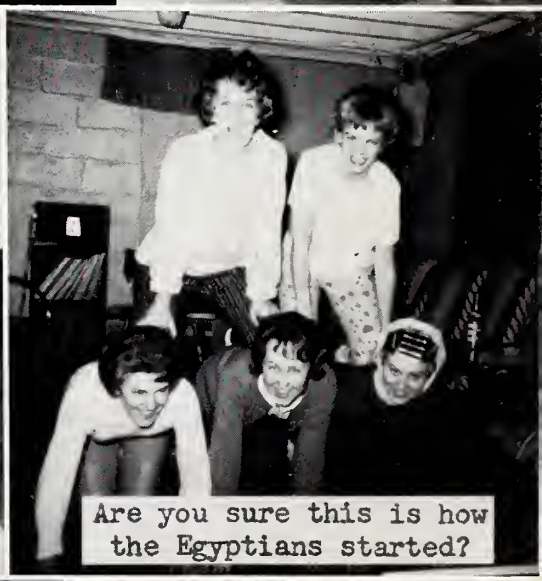

Are you sure this is how the Egyptians started?

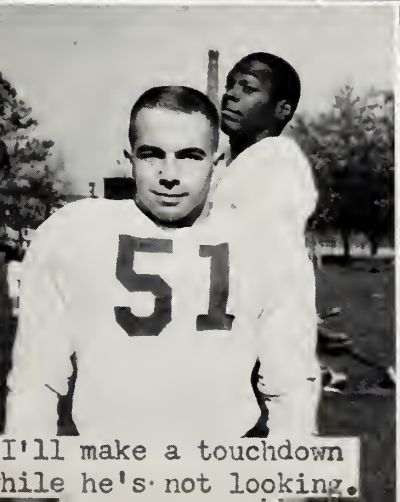

I'll make a touchdown hile he's not looking.

Cape Canaveral--here we come!

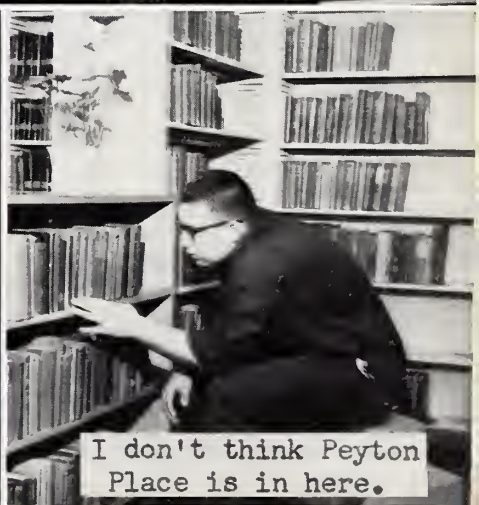

I don't think Peyton Place is in here.

50TH year

Athletics

Ernie:

You a real crazy guy. You sure have helped to keep our Bookkeeping Class alive. You are a real swell guy with a swingin' personality. I wish you the best of luck always.

As always,
Peggy Dellan

DIRECTOR OF ATHLETICS

MR. LOREN K. DITTUS

Ernie

I have really enjoyed knowing you these past few years. We have had many nuts. Don't ever forget Junior high, and the "toe stomping" contests. I won't, my toe's still hurt. Well, I wish you the best of everything.

Luck always
Ben Jay
(J.J.)

P.S.
Say "Hi" to Mike

VARSITY FOOTBALL 1962

This year the Stephen Decatur football team was one of the best that we have ever had in the history of our school. They equaled the school won-lost record (8-1) and were co-champions of the Big 12 Conference.

The solidifying of the promising juniors in the line and the power and speed in the backfield brought a comparison of our team to the Green Bay Packers by a Springfield radio announcer.

COACHES
Mr. Frank Chizevsky, Mr. James Tate

Mr. Tate and Mr. Chizevsky will lose three regulars in John Chargois, Ray Willett, and Frank Williams; but they should have a good core of returning lettermen to start next year's team.

MANAGERS

Larry Van Doren,
Roger Reidelberger,
Bruce Hyland

John Chargois
Tackle
All Big 12
All City

Frank Williams
Guard
All Big 12
All City

Raymond Willett
Fullback

George Smith
Halfback
All Big 12
All City

Bob Warnsley
Halfback
All Big 12

Denny Alldridge
Quarterback
All City

Wes Mason
Center
All Big 12
All City

Steve Vallas
Guard

Brian Wisher
Tackle

Football

Joe Dillman
End

Frank Schultz
End
All Big 12
All City

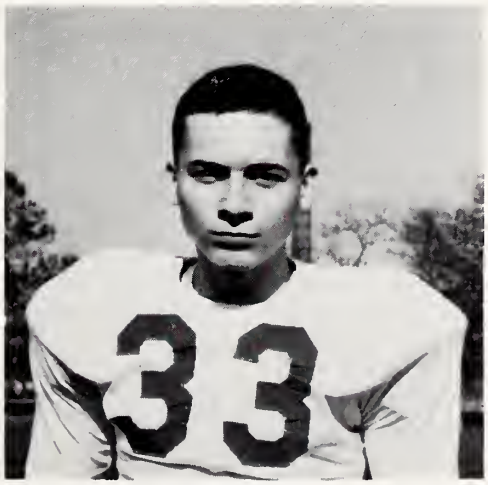

Bill Toney
Quarterback

Edgar Reed
Halfback

Bob Jelks
Halfback

Tony Hoffman
Tackle

Ernest Odeneal
End

Jim Wilson
End

Eugene Morris
Center

Delbert Robbins
Guard

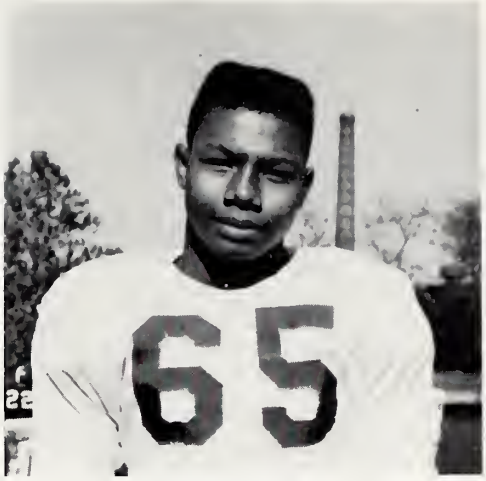

Curtis Hines
Guard

Steve Mekeel
Tackle

FOOTBALL

John Wilder
Halfback

VARSITY SCORES

Decatur	13	MacArthur	12
Decatur	46	St. Teresa	25
Decatur	32	Bloomington	19
Decatur	26	Eisenhower	7
Decatur	36	Danville	6
Decatur	13	Urbana	14
Decatur	32	Griffin	13
Decatur	27	Lincoln	6
Decatur	40	Springfield	0

COACHES AND CO-CAPTAINS

Mr. Frank Chizevsky, Coach; Butch Smith, Frank Williams;
Mr. James Tate, Coach.

VARSITY TEAM

Kneeling: Delbert Melton, Butch Smith, Frank Williams, Eugene Morris, John Wilder, Bob Jelks, Delbert Robbins.

Row 2: Coach James Tate, Frank Schultz, Bob Warnsley, Bill Toney, Joe Dillman, Denny Alldridge, Ernest Odeneal, Curtis Hines, Edgar Reed, Coach Frank Chizevsky.

Row 3: Ray Willett, Brian Wisher, John Chargois, Jim Wilson, Wes Mason, Steve Vallas, Tony Hoffman, Eugene King, Steve Mekeel.

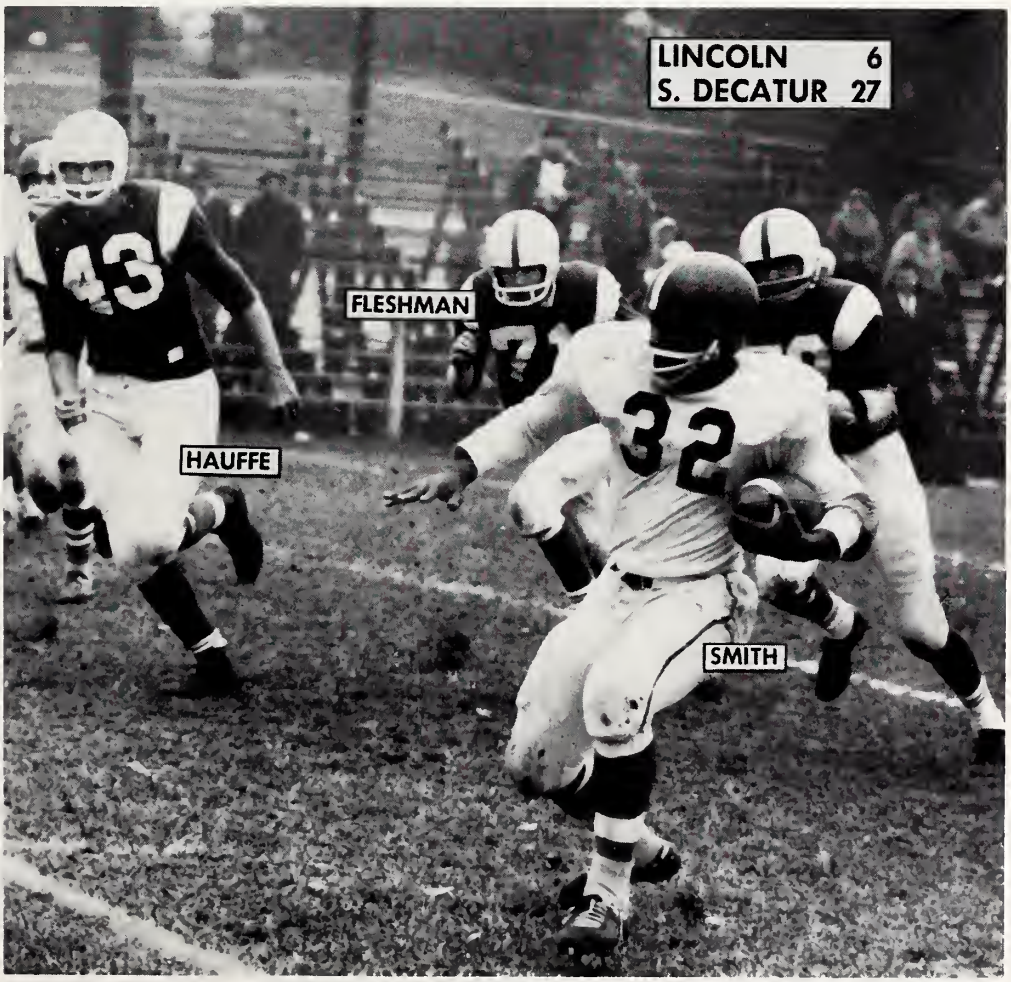

SOPHOMORE TEAM

Row 1: Terry Mahnke, Bill Bell, Allen Seevers, Barry Brehm, Roger Huddleston, Jim Deffenbaugh, Gordon Powell, Rolla Martin.

Row 2. Dick Sevier, Marion Johnson, Wayne Deaton, Waverly Waller, Albert Hines, Gary Whipple, Jim Wright, Ron Woods, Phil Cochran, Dale Pinkley, David Horn, Chuck Finley, Manager.

Row 3: Tom Luhtala, Dennis Jones, Joe Kauzlarich, Dave Bergin, Greg Gillmar, Dennis Kaylor, Fred Miller, Lynn Tomlinson, Bingse Young, Dick Powell, Jim Baity, John Smith, Jim Geissler, Danny Hood.

SOPHOMORE FOOTBALL

COACHES AND MANAGERS

Mr. Jack Owens, Coach; Chuck Finley, Manager; Mr. David Batthauer, Coach

This year the sophomore team was not crippled by the drafting of players to the varsity level. The result was an improvement in our sophomore team play besides giving the players a chance to gain valuable experience.

There were many players who, by virtue of their fine play, should contribute much to the varsity next year.

SOPHOMORE SCORES

Decatur	0	Eisenhower	21
Decatur	0	Bloomington	20
Decatur	6	Normal Community	7
Decatur	7	Danville	13
Decatur	7	MacArthur	36
Decatur	7	Mattoon	12
Decatur	13	Champaign	40
Decatur	14	Lincoln	12
Decatur	13	St. Teresa	7

FRESHMAN TEAM

Row 1. Cornell Barbee, Terry Johnson, Jerry Sharp, Larry Wolf, Bob Shaw, Chuck Tebussek, Bill Sevier, Chris Bryan, Barrie Williams, Ron Patrick, Terry Dickson, Mike Sampson, Rick Bell.

Row 2: Tom Johnson, Jerry Ryan, Jack Grant, Larry Downs, Ben Cooper, Jim Sleeper, Cleo Spence, Jeff Gates, Dan Roberts, Tom Andrix, Aaron Holloway, Mike Odeneal.

Row 3: Alfons Leonard, Alan Roan, Steve Michie, Jack Paine, Ron Householder, Terry Garver, Larry Cook, Larry Beasley, Bob Gibbens, Jerry Smith, Cliff Gunthrie, Jeff Amenda.

To a future "star"
Coach Ruff

FRESHMAN FOOTBALL

COACHES AND MANAGER

Mr. Del Rutz, Coach; Mark Jackson, Manager; Mr. Hal Prichard, Coach.

This year's freshman team really sparkled. Their only defeat came in an unscheduled game with MacArthur, but that loss was avenged in the second meeting of the two teams.

The team had abundant size and speed to make the outlook rosey for the next few years of football at S. D. H. S.

FRESHMAN SCORES

Decatur	6	Eisenhower	0
Decatur	7	Mattoon	6
Decatur	7	MacArthur	14
Decatur	12	Bloomington	6
Decatur	19	Urbana	6
Decatur	25	Clinton	7
Decatur	19	Lincoln	7
Decatur	13	MacArthur	6

SPORTS AWARDS

Frank Williams

The 1962 Varsity football team donated a plaque to be awarded for the most number of tackles per season by one player. Frank Williams was awarded the plaque this year.

In the City Round Robin Tournament, Jack Sunderlik was selected as the tournament's most valuable player and received the award.

Jack Sunderlik

Page Sponsor: BLACK'S SPORTING GOODS
340 North Main

VARSITY CHEERLEADERS

Shirley Morey Carol Barbee

Peggy De Van Nancy Brown

Liz Sandburg

JUNIOR VARSITY CHEERLEADERS

Patti Walton, Jackie Chasteen, Sherry Stock, Ronda Hathaway, Carol Kingery.
Not Pictured: Chris Kohn, Second Semester.

C SQUAD CHEERLEADERS

Kathy Beaman, Judy Taylor, Jennifer Bliler, Edith Snider.

1962-1963
BASKETBALL

The spirit of our 1962-63 Varsity team has been excellent. The defending State Champions were real defensive this year and made a great effort to keep that position. With each and every player striving for high goals, this team was hard to beat. The Reds had an exceptionally good regular season to compile a 19-5 record.

Although two great senior guards will be lost, the Reds will try their best to record another good season next year.

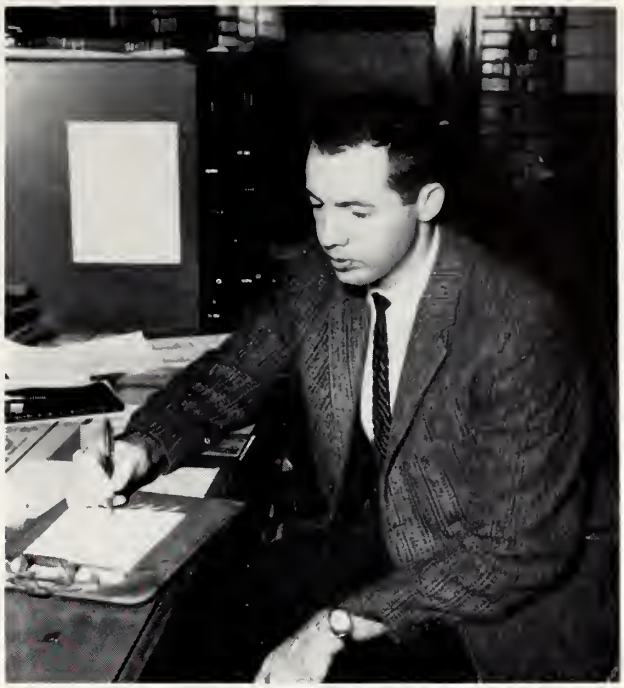

COACH
Mr. John Schneiter

Coach John Schneiter has done a remarkable job of coaching in the past four years. His outstanding record includes three trips to Champaign, one a state championship.

MANAGERS
Gerry Verner, Mr. Schneiter, Brad Ferguson

1962-1963

BASKETBALL

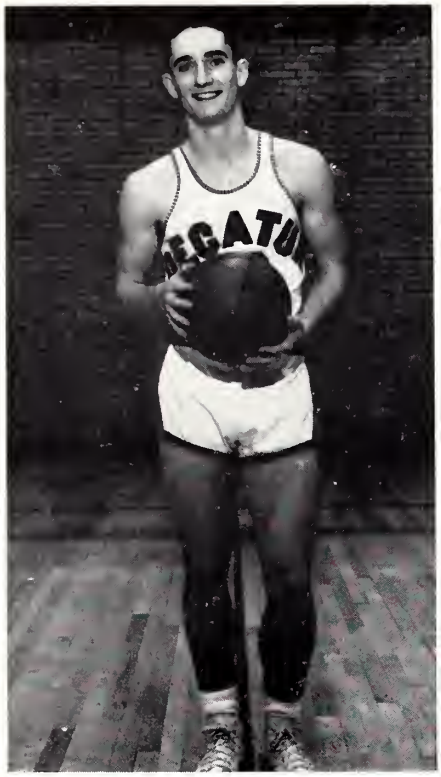

Jim Hallihan

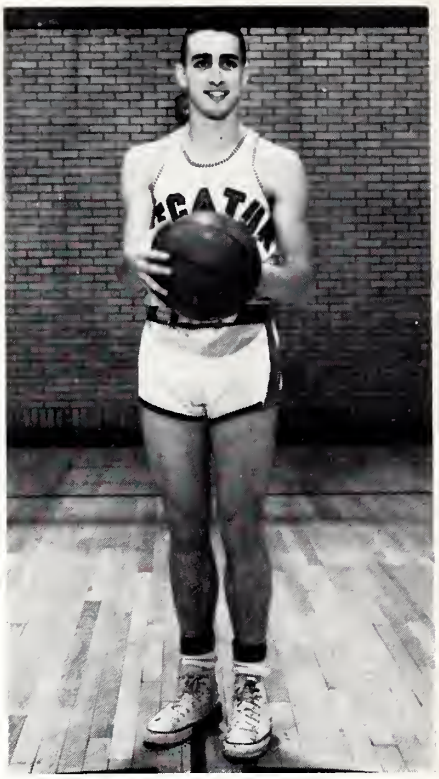

Jerry Hill

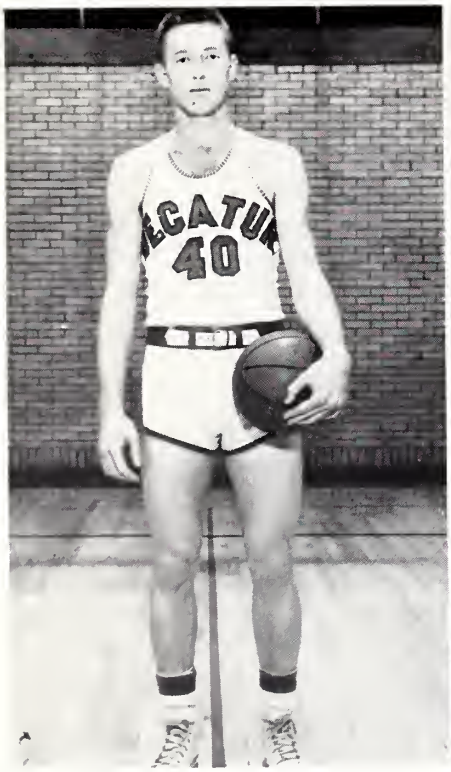

Jack Sunderlik

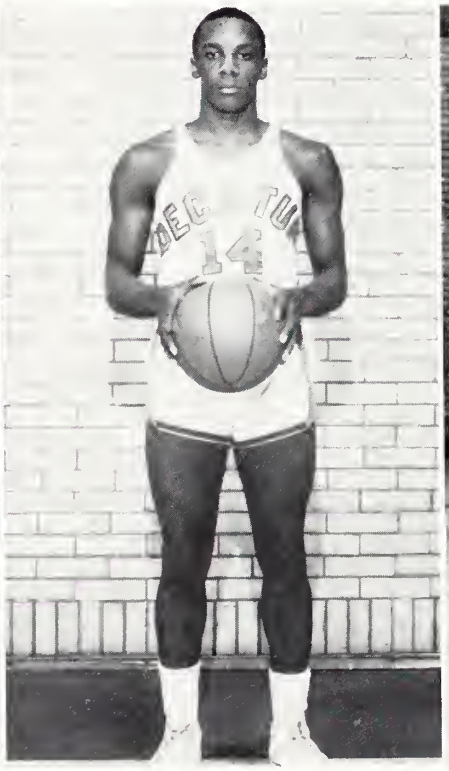

Bob Warnsley

Butch Smith

Denny Alldridge

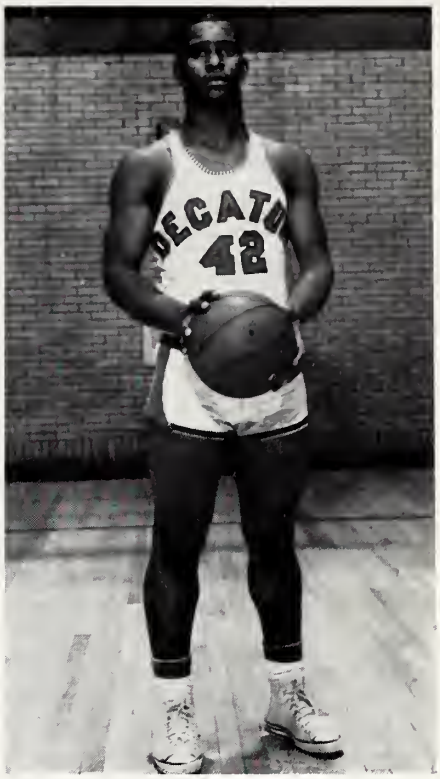

Ray Willett

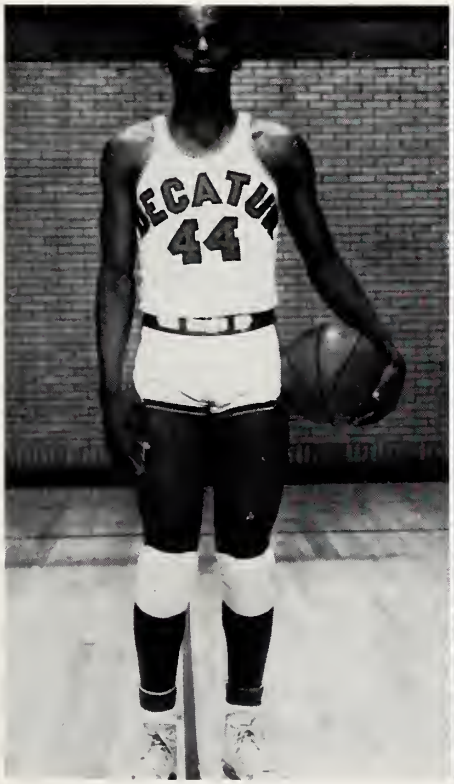

Charles Currie

Mike Boliek

Wes Mason

Bruce Gray

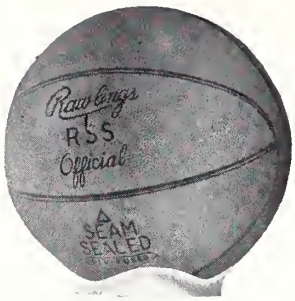

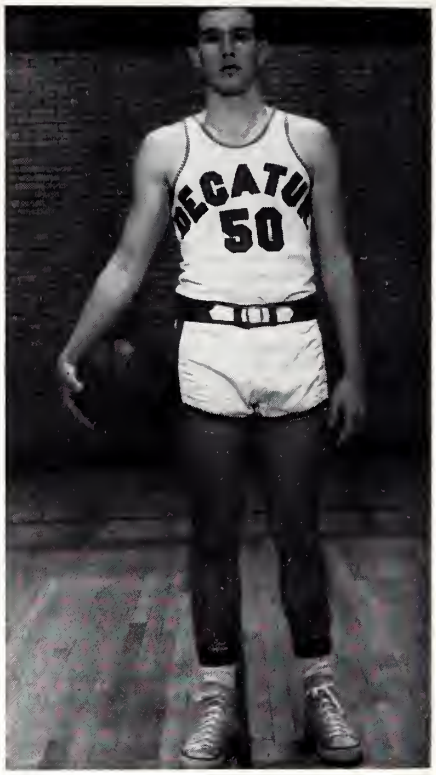

Dave Meek

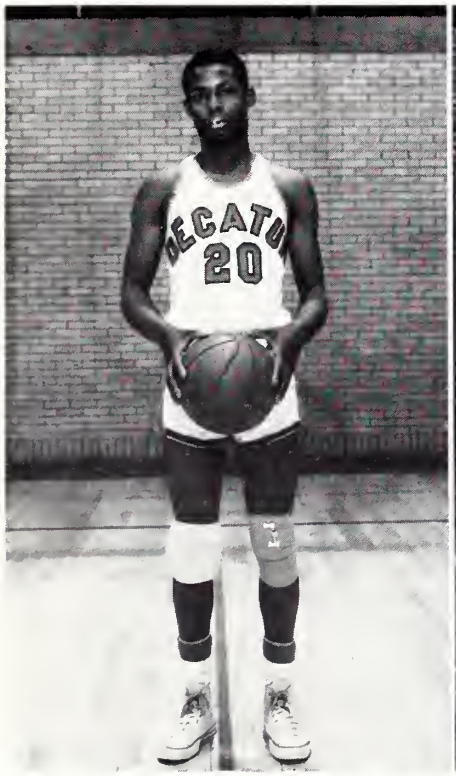

Ernie Dawson

Mike Brelsford

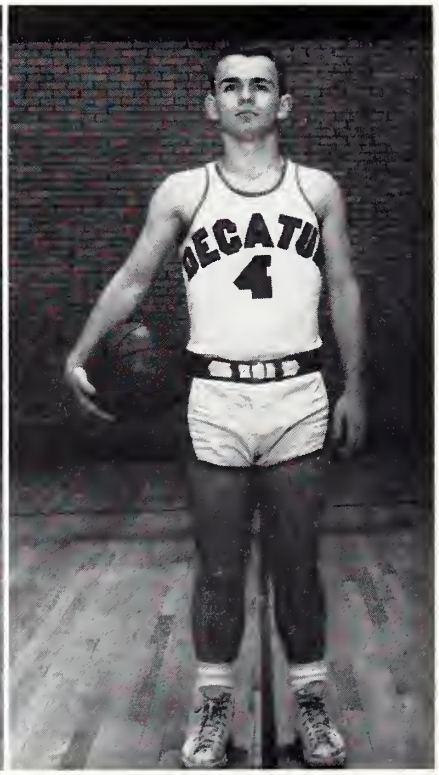

Kent Ayers

VARSITY SCORES

Dec. 1	Decatur	61	Pontiac	43	Here
Dec. 7	Decatur	67	Urbana	29	Here
Dec. 8	Decatur	38	Alton	48	There
Dec. 14	Decatur	58	Springfield	39	There
Dec. 15	Decatur	67	Bloomington	46	Here
Dec. 21	Decatur	49	Champaign	51	Here
Jan. 4	Decatur	68	Canton	38	There
Jan. 11	Decatur	54	Mattoon	56	Here
Jan. 18	Decatur	60	Danville	67	There
Jan. 19	Decatur	75	Lincoln	60	Here
Feb. 1	Decatur	45	Bloomington	39	There
Feb. 2	Decatur	80	Lanphier	49	Here
Feb. 5	Decatur	71	Springfield	54	Here
Feb. 8	Decatur	50	Champaign	45	Here
Feb. 15	Decatur	45	Mattoon	43	There
Feb. 22	Decatur	80	Lincoln	55	There
Feb. 23	Decatur	68	Danville	64	Here
Mar. 1	Decatur	74	Urbana	39	There

CENTRALIA TOURNAMENT

Dec. 27	Decatur	71	Woodriver	58
Dec. 28	Decatur	38	Centralia	55

CITY TOURNAMENT

Jan. 22	Decatur	97	St. Teresa	51
Jan. 24	Decatur	78	Lakeview	48
Jan. 25	Decatur	58	MacArthur	44
Jan. 26	Decatur	79	Eisenhower	45

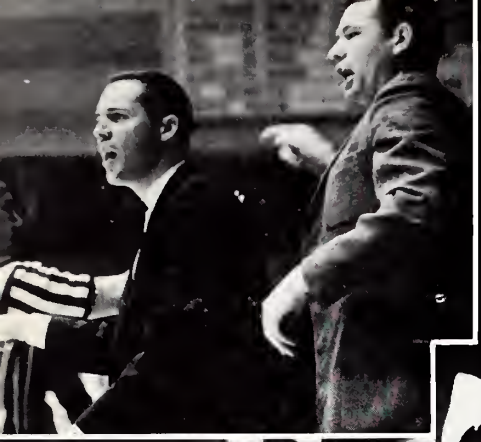

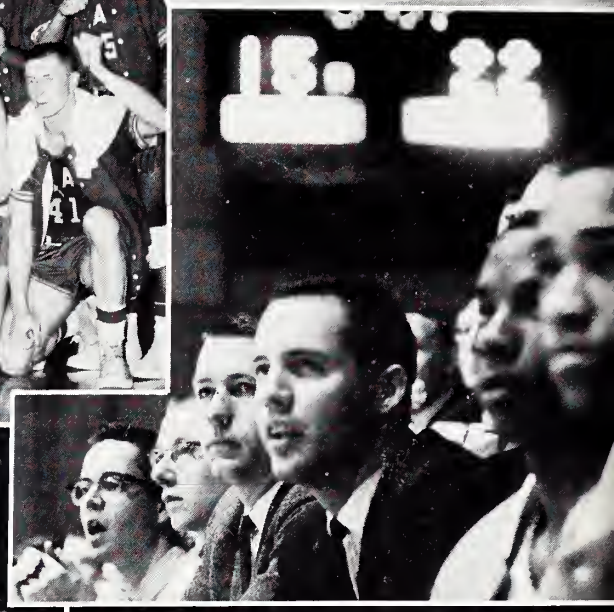

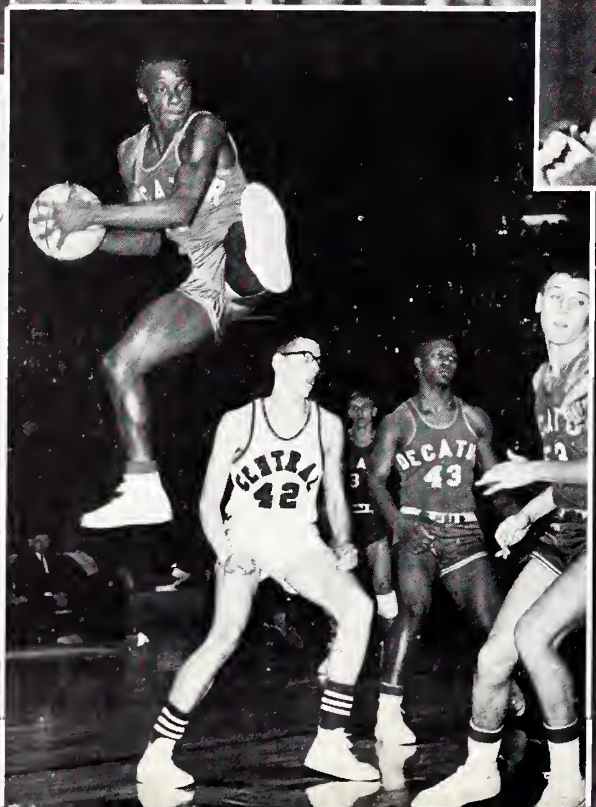

THE TOURNAMENT TEN

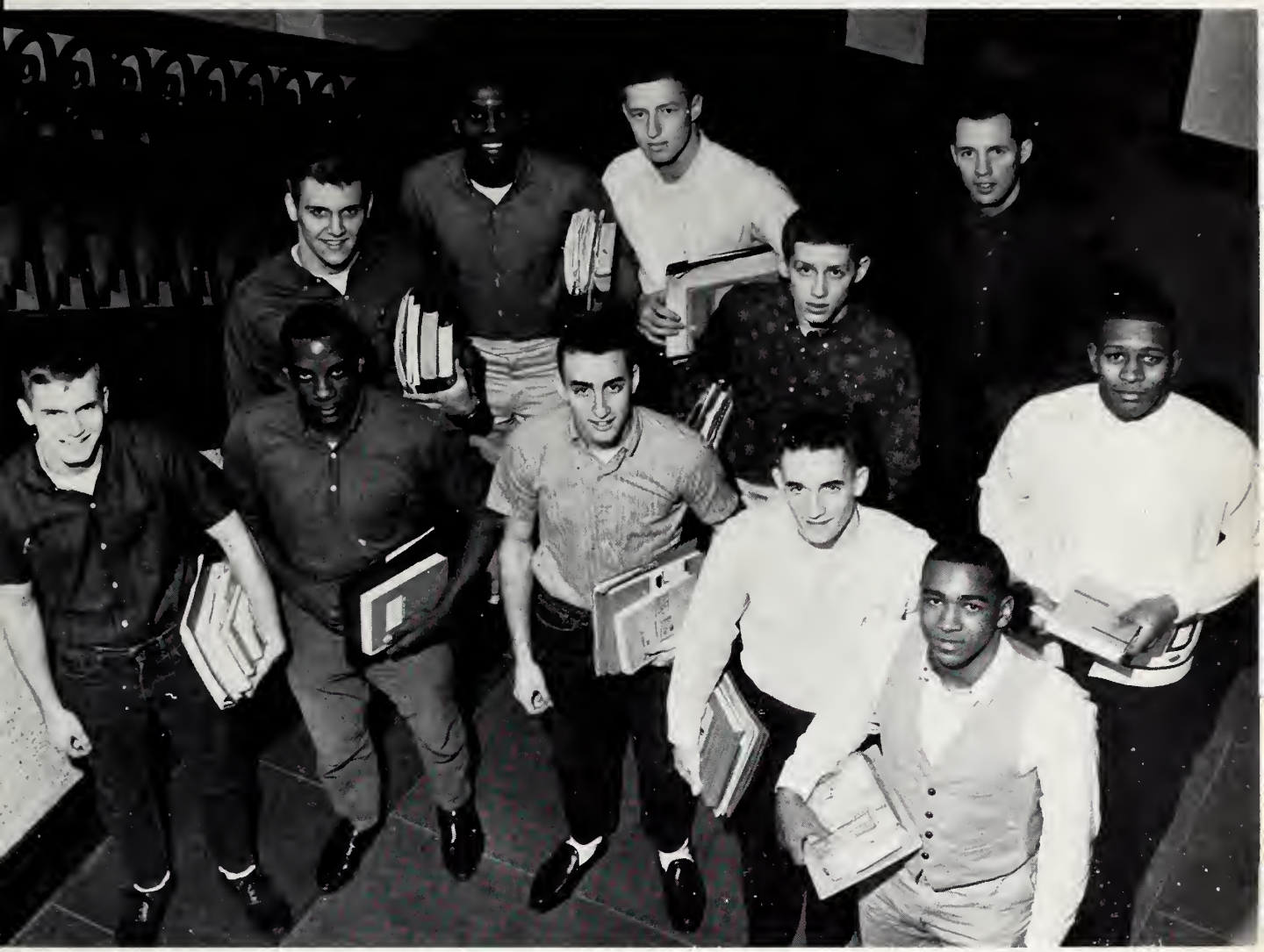

Denny Alldridge, Bob Warnsley, Jerry Hill, Jim Hallihan, Butch Smith, Wes Mason, Charlie Curry, Jack Sunderlik, Bruce Gray, Coach Schneiter, Ray Willett

The Reds showed great spirit and determination as they fought to gain a trip to Champaign in the state finals. Lakeview, Eisenhower, and MacArthur were all out maneuvered by the Reds in the regional. Then came a tougher schedule when Mattoon was again a sectional opponent. A victory over Mattoon was a relief. Bloomington Trinity and Watseka both fell before the Reds onslaught. The triumphant Reds gained a nineteenth trip to the state finals. The Reds were unfortunate in their first game with Peoria Central and lost all their chances for a fifth state championship.

The Reds, last year's state champions, played the last exciting game of the state tournament in Huff Gym; and this year they were fortunate enough to be one of the teams to play in the new Assembly Hall.

Regional

Mar. 4	Decatur	78 — Lakeview	25
Mar. 6	Decatur	48 — Eisenhower	46
Mar. 8	Decatur	60 — MacArthur	45

Sectional

Mar. 14	Decatur	40 — Mattoon	37
Mar. 15	Decatur	61 — Trinity, Bloomington	47

Super Sectional

Mar. 19	Decatur	93 — Watseka	73

Quarter Finals

Mar. 22	Decatur	45 — Peoria Central	60

SOPHOMORE BASKETBALL

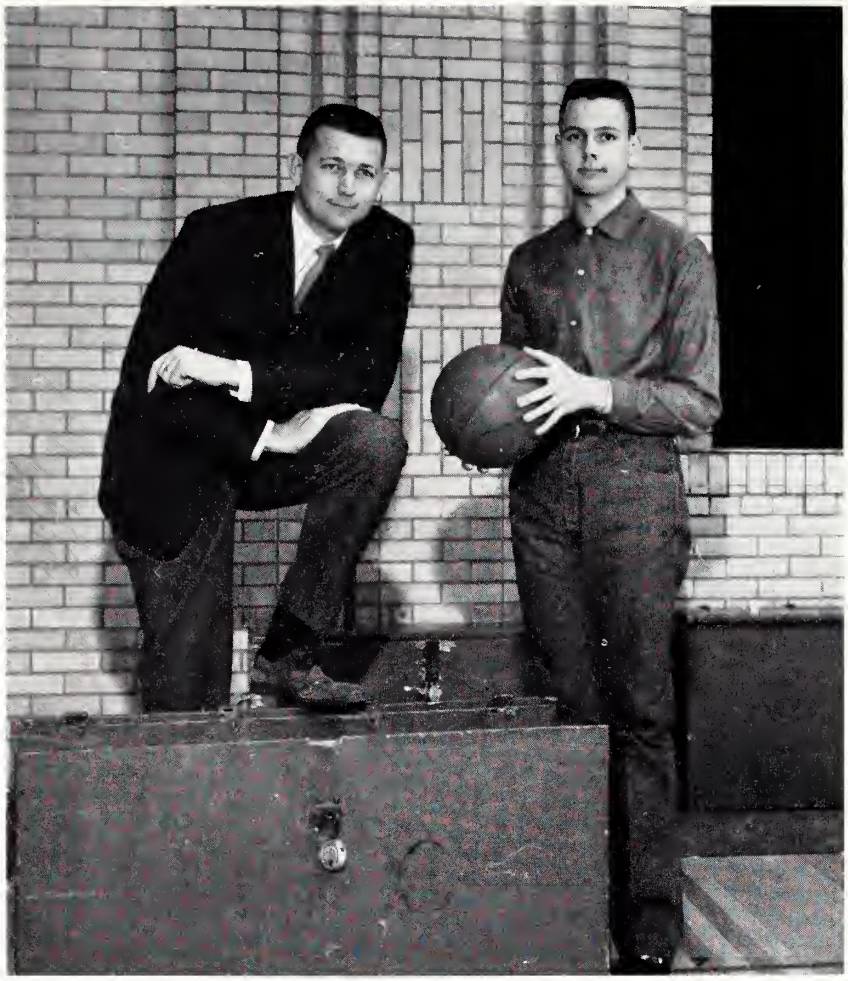

Mr. Jack Kenny, Coach; Don Meador, Manager

SOPHOMORE SCORES

Dec. 1	Decatur	31	Pontiac	36	Here
Dec. 7	Decatur	39	Urbana	41	Here
Dec. 8	Decatur	42	Alton	39	There
Dec. 14	Decatur	45	Springfield	47	There
Dec. 15	Decatur	42	Bloomington	32	Here
Dec. 21	Decatur	43	Champaign	40	Here
Jan. 4	Decatur	47	Canton	42	There
Jan. 11	Decatur	49	Mattoon	50	Here
Jan. 18	Decatur	42	Danville	70	There
Jan. 19	Decatur	63	Lincoln	55	Here
Jan. 24	Decatur	38	Eisenhower	39	There
Feb. 1	Decatur	42	Bloomington	53	There
Feb. 2	Decatur	41	Lanphier	54	Here
Feb. 5	Decatur	58	Springfield	45	Here
Feb. 8	Decatur	40	Champaign	48	Here
Feb. 11	Decatur	40	St. Teresa	49	There
Feb. 15	Decatur	39	Mattoon	52	There
Feb. 22	Decatur	44	Lincoln	73	There
Feb. 23	Decatur	60	Danville	82	Here
Mar. 1	Decatur	52	Urbana	53	There

SOPHOMORE TEAM

Row 1: Bill Tebussek, Bob Warnsley, Jim Wright, Joe Kauzlarich.

Row 2: Ray Atteberry, Phil Wing, Phil Cochran, Steve Hurst.

Row 3: Bob Beebe, Dave Sanner, Chuck Smith, Phil Davis.

Absent: Tim Ekiss, Gordon Powell.

The sophomore squad members struggled spiritedly against a strong opposition to compile a 6-14 season. The team had dogged determination, but that wasn't enough to overcome their rivals. We hope these boys have better luck next year on the Varsity.

FRESHMAN BASKETBALL

Mr. Hal Prichard, Coach; Mike Sampson, Manager

FRESHMAN SCORES

Dec. 6	Decatur	59	Mattoon Jeff.	28	Here	Jan. 21	Decatur	55	Urbana	50	There
Dec. 10	Decatur	62	MacArthur	45	There	Jan. 26	Decatur	54	Clinton	45	There
Dec. 15	Decatur	61	Bloomington	43	Here	Jan. 29	Decatur	35	Lincoln	50	There
Dec. 20	Decatur	55	St. Teresa	34	Here	Feb. 2	Decatur	41	Eisenhower	46	There
Jan. 3	Decatur	48	Eisenhower	52	There	Feb. 4	Decatur	46	MacArthur	50	Here
Jan. 7	Decatur	63	Mt. Pulaski	43	Here	Feb. 9	Decatur	42	St. Teresa	43	There
Jan. 10	Decatur	59	Mattoon Cent.	53	There	Feb. 14	Decatur	54	Urbana	66	Here
Jan. 15	Decatur	65	Lincoln	57	Here	Feb. 22	Decatur	42	Bloomington	43	There

FRESHMAN TEAM

Row 1: Harry Burris, Terry Johnson, Rick Blank, Mike Odeneal, Larry Downs, Jerry Smith

Row 2: James Sleeper, Rich Smith, Dave Eubanks, Joseph Gates, Cleo Spence, Leonard Douglas.

Row 3: David Peters, Larry Beasley, Larry Cook, Terry Garver, Albert Sunderlik

The freshman team worked very hard this year with great vigor to end the season with a 9-7 record. Although they had several bad breaks, the freshmen recorded a good season. We hope these boys have good luck and determination next year as sophomores.

1962-1963 WRESTLING

Darrell Rusher, Manager; Coach Chizevsky; Paul Troxell, Manager

Ernie,
I have enjoyed to the utmost knowing and being a friend of yours. My game future be a great success.
Maintain your coolness and smooth.
Best of luck always,
Ledrue Logan

This year the wrestling team finally caught fire. After starting off the season with a string of four losses, things began to burn and success was achieved in the remaining eight dual matches. Slave-like training and tough intra-squad competition brought about this improvement.

The team should be strong again next year since ten regular wrestlers will be back.

WRESTLING RECORD

Decatur	12	Eisenhower	32
Decatur	13	MacArthur	33
Decatur	16	Urbana	31
Decatur	21	Lanphier	23
Decatur	40	Springfield	6
Decatur	26	Mattoon	17
Decatur	24	Bloomington	14
Decatur	33	Normal Com. High	18
Decatur	37	Normal Uni. High	12
Decatur	46	Lakeview	0
Decatur	22	Feitshans	21
Decatur	41	Champaign	3

Big Twelve

First ..... John Chargois
Second ..... Frank Williams
Third ... John Wilder, Curtis Hines, Ben Cooper
Fourth ..... Dan Caulkins, Aaron Holloway

District

First ..... Ben Cooper, Aaron Holloway, John Chargois
Second ..... Curtis Hines, Frank Williams
Third ..... John Wilder, John Smith, Albert Hines, Ledrue Logan

Sectional

Fourth ..... John Chargois, Ben Cooper

WRESTLING TEAMS

Row 1: Jerry Suhonen, John Wilder, Albert Hines, John Smith, Aaron Holloway, Curtis Hines, Ledrue Logan, John Chargois, Roger Reidelberger.

Row 2: Jim Slade, Tom Terneus, Mike Williams, Paul McCreary, Jerry Force, John Lyons, Tony Hoffman, Dennis Jones, Dan Caulkins, Frank Williams.

Row 1: Jack Smith, Jerry Sharp, Alphonse Leonard, Steve Lebo, Clifton Guthrie, Eugene White, Rob Brockley, Ben Cooper, Ron Patrick, Mike Tomlinson.

Row 2: John Evrard, Chris Bryan, Jack Grant, Gregory Edwards, Ron Thomas, Jim Summers, Steve Bourquin, Howard Starks, Fred Householder, Rollo Martin, Harold Damery, Dennis Ferris, Dave Kuehl.

1963 GOLF CANDIDATES

Row 1: Roger Reidelberger, Larry Van Doren, Denny Barclay, Frank Williams, Terry Turner, Steve Mekeel.

Row 2: Coach Kenny, Dave Baehr, Ken Gardner, George Park, Steve Fisher, Doug March, Steve Oglesby.

Row 3: Tom Andrix, Frank Coffman, Phil Benner, Gary Anderson, Mike Williams.

1963 VARSITY BASEBALL CANDIDATES

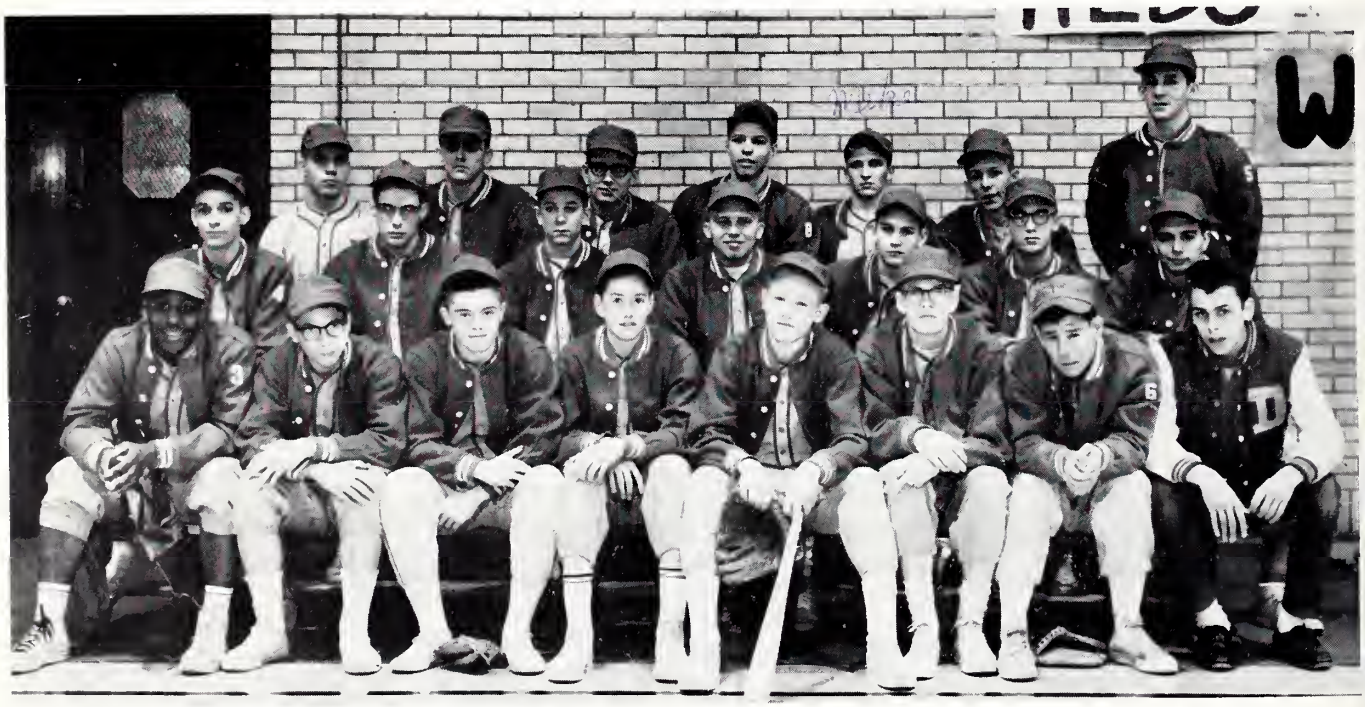

Row 1: Frank Schultz, Phil Cochran, Ray Atteberry, Mike Wampler, Gary Evans, Bob Newberry, Rudy Scott, Terry Scott.

Row 2: Gordon Powell, David Comer, Keith Hurm, Dave Suzewits, Bill Tebussek, Ed Meyer, Joe Dillman.

Row 3: Kenny Jones, Stan Smith, Brian Wisher, Chuck Smith, Mike O'Brien, Mike Boliek, Mr. Rutz, Coach.

1963 VARSITY TENNIS

Bill Toney, Dennis Loomer, Dick Bowers, Bill Brumley, Mike Nolan, Coach Schneiter.

1963 JUNIOR VARSITY TENNIS

Bob Massey, Terry Propst, Raymond Baker, Jim Grissom, Bill Karl, Herb Shappard, Jim Dirksen, George Seldat, Coach Schneiter.

Row 1: Mike Whalen, Mike Fischer, Steve Foglia, Bob Shaw, Larry Wolf, Jim Strenkofsky, Bill Sevier, Jeff Gates.

Row 2: Leroy Ryherd, Bob Burchard, Terry Engle, Gary Wubben, Mike Queen, Roger Behrens, Ed Scott, Mike Norrington, Mr. Batthauer, Coach.

Row 3: Larry Downs, Willis Barger, Larry Allen, Marc Rogers, Dave Peters, Dale Pinkley, Gordon Brenner.

1963 FRESHMAN-SOPHOMORE BASEBALL

Row 1: Jim Kramer, Richard Bell, Bob Korich, Wayne Claytor, Jim Davis, Chris Bryan, Tom Johnson, Eugene White.

Row 2: Bob Kayhs, Mike Bricker, John Eicholtz, Jim Steven, Frank Cole, Bob Norman, Ron Patrick, Jack Pain, Nolan Hargrave.

Row 3: Clif Guthrie, Mike Odeneal, Mike Mowen, Bob Johnson, Terry Garver, Bob Gibbens, Jim Kohn, Dan Ferguson, Chris Haikalis, Manager.

1963 VARSITY TRACK CANDIDATES

Row 1: George Smith, Albert Hines, Jim Deffenbaugh, Dewayne Deaton, Terry Cheville, Robert Brockley, Waverly Waller, Terry Mahnke, Bob Jelks, Delbert Robbins.

Row 2: Mark Jackson, Manager; John Wilder, Edgar Reed, Fred Brelsfoard, Paul Walker, Dennis Jones, Mike Martin, Ernie Dawson, Jim Hallihan, Richard Claypool, Bill Penhallegon, Bob Warnsley, Tony Adams, Manager.

Row 3: Assistant Coach Owens, Charles Currie, Mike Kovach, Bill Crouse, Bill Waltz, Bill Walsh, Melvin Johnson, Curtis Hines, Dave Sanner, Mike Brelsfoard, Ray Willett, John Chargois, Marion Johnson, Ernest Odeneal, Coach Tate.

1963 FRESHMAN-SOPHOMORE TRACK CANDIDATES

Row 1: Jerry Sharp, Patrick Slaughter, Jim Hughes, Larry Wallace, Marlin Johnson, Jerry Tatum, Ben Cooper, Lynn Perkins, Terry Johnson.

Row 2: Miles Wright, John Evrard, Dan Roberts, Carl Baird, Aaron Holloway, Frank McKeoun, Larry Cordts, James Wright, Jerry Ryan, Cornell Barbee.

Row 3: Allen Seevers, John Lyons, Gustavo Fernandes, Larry Cook, Albert Sunderlik, Jerry Doore, Larry Beasley, Fred Householder, Jerry Smith, Coach Owens.

OUR PATRONS

SVENDSEN FLORIST
2702 North Broadway
Telephone 877-4767

THE POPCORN SHOP
146 North Main
Telephone 423-9478

MUTUAL HOME & SAVINGS
135 East Main
Telephone 429-2307

J. D. JOHNSON & SON, INC.
240 North Park
Telephone 429-4161

ROBY & ROBY — REALTORS
252 East Main
Telephone 428-3451

BET'R CLEANERS
161 South Jasper
Telephone 423-3822

NEUMODE HOSIERY
117 North Water
Telephone 422-1755

ASSOCIATION OF COMMERCE
158 West Prairie
Telephone 429-5167

HECHT'S FOR JUNIOR APPAREL
335 North Water
Telephone 422-2114

KS' FASHION SHOP
312 North Water
Telephone 428-6113

BREEDEN'S FINE FOODS
240 South Fairview
Telephone 429-4415

SEMMEL'S READY TO WEAR
288 North Park
Telephone 422-6641

KELLEY & MYERS
222 North Main
Telephone 429-2221

RAUPP'S SHOES
139 North Water
Telephone 422-0896

THE SURREY RESTAURANT
134 East Prairie
Telephone 422-6584

KRIGBAUM ELECTRIC COMPANY, INC.
107 South Main
Telephone 428-4691

BURSTEIN'S APPAREL FOR JUNIORS
147 North Water
Telephone 423-0322

LONGBONS ROOFING & SHEET METAL CO.
730 South Main
Telephone 429-5429

OUR PATRONS

Ernie, You're quite a boy, I must say!!! We've really had some times in Amer. History class and Bookkeeping. Ernie keep that "A" one personality and don't you ever stop smiling!! Good Luck to a real nice fellow!!! God Bless

Carol "64"

Lewis

FOLRATH'S SHOE STORE
211 North Water
Telephone 422-0672

CHRISTY & FOLTZ BUILDERS
740 South Main
Telephone 428-8601

CAROL'S
201 North Main
Telephone 428-3437

JAN-SAN SUPPLY COMPANY
410 East William
Telephone 423-6124

WAYSIDE INN
223 East North
Telephone 422-7288

SCHAEFER'S BOWLING LANES
242 East William
Telephone 428-5612

GOOD'S FURNITURE COMPANY
237 North Main
Telephone 429-4923

LINCOLN SQUARE DRUG STORE
Lincoln Square & East Main

ENLOE'S PRESCRIPTION SHOP
348 West Prairie

WOARE BUILDERS SUPPLY CO.
1595 North Calhoun

MILLER-O'NEILL
124 South Water
Telephone 428-4463

COMPLIMENTS OF I. G. A.
437 North Broadway
Decatur, Illinois

SUNSHINE DAIRY, INCORPORATED
725 East Prairie
Decatur, Illinois

SATTLEY'S OFFICE MACHINES
1123 North Water
Telephone 423-7395

THRIFTY PRESCRIPTION DRUG STORE
203 North Water
2927 North Main

NEWMAN'S
259 North Water
Telephone 429-4176

I. G. A. DISCOUNT STORE
2101 North Main
Telephone 877-6955

C. N. GORHAM & SON, INC.
Mortgage Bankers—Realtors
407 North Main
Telephone 429-5445

HARRY APPELBAUM STORE
632 East Eldorado

OUR PATRONS

YELLOW CAB
Telephone 428-7701

MILLER FURNITURE
1620 Taylorville Road

HI-FLIER MANUFACTURING CO.
510 Wabash Avenue

COMPLIMENTS OF A FRIEND

BRINTLINGER'S FUNERAL HOME
500 West Main
Telephone 422-8571
"Our 80th Year of Continuous Service"

TOLLY'S MARKETS INC.
"Better Foods Priced Right"
1355 North Route 48
2901 North Main
2280 East William

EICHENAUER ELECTRIC SERVICE
130 South Oakland
Telephone 429-4229

HEINKELS PACKING COMPANY
2005 North 22nd Street

PERFECT POTATO CHIPS
1190 East Garfield

CARSON PIRIE SCOTT & COMPANY
301 North Water

FIRST FEDERAL SAVINGS & LOAN
Association of Macon County
155 West Eldorado
Telephone 429-2365

HIPSHER'S FRIENDLY SERVICE
567 West Eldorado—Telephone 429-5841
3002 North Water—Telephone 877-4322

See Mike and Joe at the
DOWNTOWN FASHION PLATE
239 West Main
Telephone 422-7727
Mike Sheehan, Manager

SP
Ginny

You are one of the nicest boys I know. Do you remember how we met? It was in math class and I thought you were Ernie Dawson, remember? What freshman year was a real riot wasn't it? We are upper class men (women) giving the rest beneath us a hard time. Really, I can't express the way I feel about you. You have a swinging personality and you are always smiling & you brush your teeth every day? You are always in such a happy mood & am in a happy mood when I see you. Well, be lucky to a nice, nice, nice everything.

Full of a
Jerry

Ernie, since you and I have become friends I have profited by it a great deal. I am so glad when there is not any pals around I know I can count on you for anything because that's the kind of guy I am. As long as you and I remain friends the world can't get us down. We have had many wonderful times together, also a lot of laughs. You are one of the nicest guys around. I don't care what the world thinks of you, I think you are great. I know the years I hope only happiness and success follow you. A friend is hard as to come and when you have to buy them they aren't worth it. So don't you buy it buy any so called friends. I know you and I will always remain friends, because to lose you as my friend would be like losing a part of my life. I hope you make it with (her) I think she is a nice girl but don't let her or them get the ever of you. Well, old chap although we both may have different names, we will always trust and rely upon each other for assistance and strength. You are a swell guy, and also the (greatest). So keep up your good works and be good. May God keep you and bless you always. A friend is better than money. Bean is a reasonably good guy. B.J.

Acknowledgments

We wish to express sincere appreciation to Mr. Jock Wilson for script continuity and to Mr. R. E. Strongman for his help with our photography.

Senior Photos by
Lindquist Studio
Decatur, Illinois

The 1963 Decanios was Printed by
Huston-Patterson Corporation
Decatur, Illinois

Covers for 1963 Decanois by
S. K. Smith Company
Chicago, Illinois

Engravings for 1963 Decanois by
Associates Engraving Co., Inc.
Springfield, Illinois

Genevieve Huffman

Kay Miller

Judy Burdick

Linda Parton

Fred Guest

Judy Chaniot

Gloria Winner

Bob Dawson

Mary McCreary

Kitty Barnabee

Kent Ayers

Judy Davidson

Wanda Shepherd

Carol Coughlin

Flora Crawley

Sue Purcell

Sharon Huckaba

Nancy Parsons

Joan Barnes

Ruby Bocock

Eladio Quinones

John Grimm

Carolyn Holmes

Louise Moore

Janice and Janet Bentley

Sandra Birge

H. E. Freund

Sandi Anderson

Jean White

Cathy Logan

Jim Evans

Karen Olstad

Mike Corley

Carolyn Stock

Marge Hamilton

Dan Woodard

Judy Purdeu

Suzie Lyman

Ann West

Janice Larry

Mary Lou Laws

Norma Peters

Vicki Strate

Judi Bourn

Ozma Schmidt

Bobbie Risby

Pat Andrix

Kathy Kellar

Virginia Harmon

Bill Blank

Kay Carey

Jim Matheny

Dick Jewell

Carol Trowbridge

Sherry Trempel

Dea van Ravestein

Denny Sumpter

Alan and Dennis Grant

Edna Berry

Shirley Morey

Nancy Eicholtz

George Constan

Cheryl Butler

Barbara Bundy

Nancy Brown

Karon Jones

Terry Snyder

Rick King

Mary Hipsher

Jim Hord

Sharon Thompson

Jamie Skinner

Pat Smith

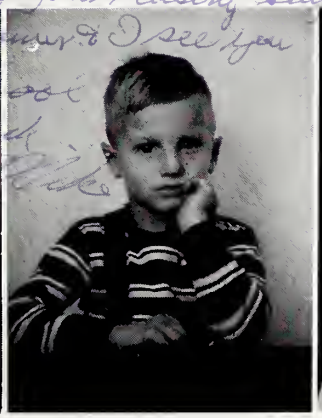

Glen Reed

Judy Scott

Dick Steele

Linda Barnett

Rod Lorenz

Frank Williams

John Napoli

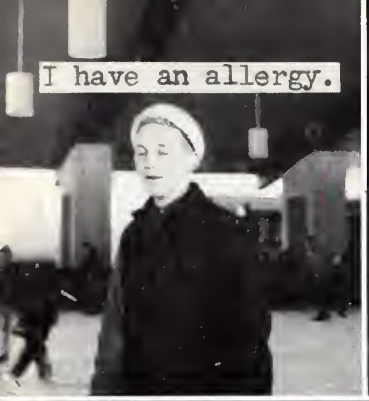
I have an allergy.

Anticipating locker inspection?

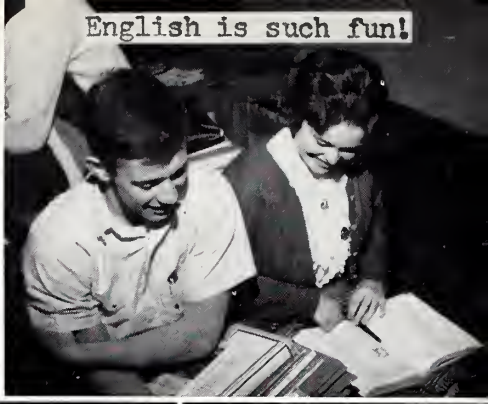
English is such fun!

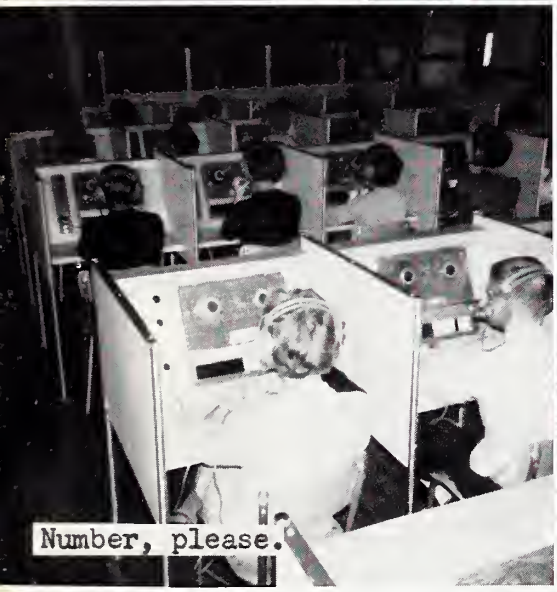
Number, please.

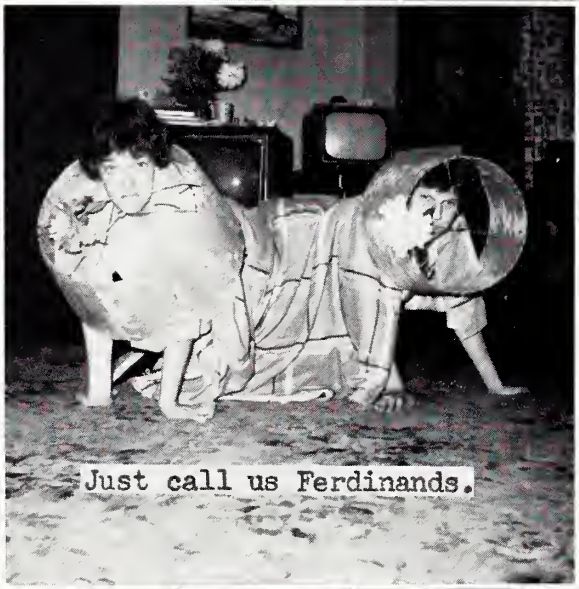
Just call us Ferdinands.

Does she know I'm nailed to this thin

Just before the bell!

Unsolicited testimonial?

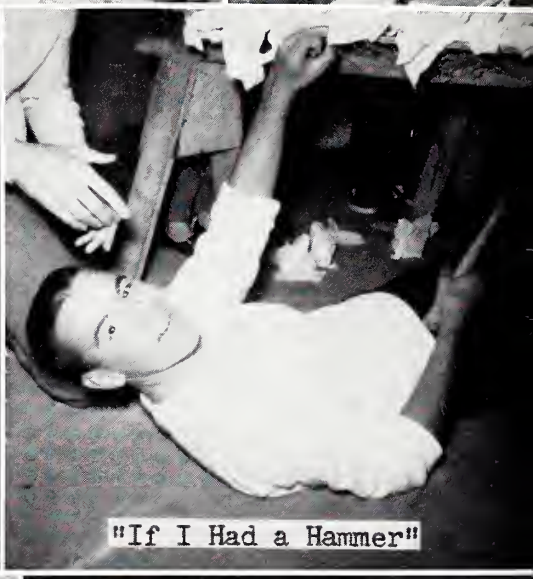
"If I Had a Hammer"

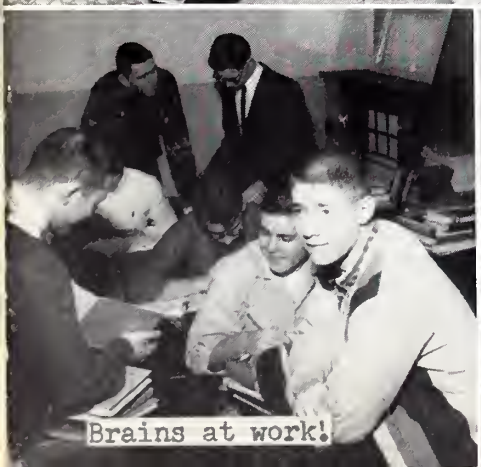
Brains at work!

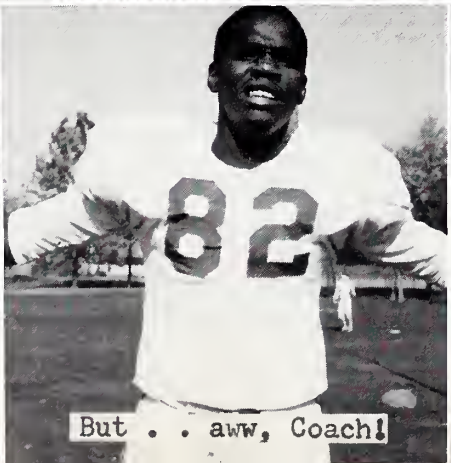

But . . aww, Coach!

When's his feeding time?

Ernie,
I've really enjoyed speech class with you this year. I don't know when I've had so much fun as listening to your "wise" remarks. Good luck at SDHS next year.
Best wishes,
Judy Scott

Ernie,
I'm sure you don't remember me but I'd like to say I've enjoyed your company this year. I don't think I've ever laughed so much in a class before. May God bless you in your future.
Jan 14

Dear Ernie,

So ~~they~~ we leave ~~us~~ you. The path ahead is long. There will be more learning, more problems, more challenges. ~~They~~ We have taken the first step. ~~We~~ You wish ~~them~~ us success. ~~We~~ You have given ~~them~~ us the basics. For ~~them~~ us life is all dreams —all hopes—all plans. For ~~them~~ us life is all future. And for you it will be all race riots

Love
Louise Madreen
Class of 1963

Ernie,
I sure hope this year you are as wonderful a person with a wonderful personality — even if I don't ever hear your speeches (just kidding!)
Best of luck always — you deserve it!
Jennie Burkes

Ernie,
Hope you
all career
Blessings,

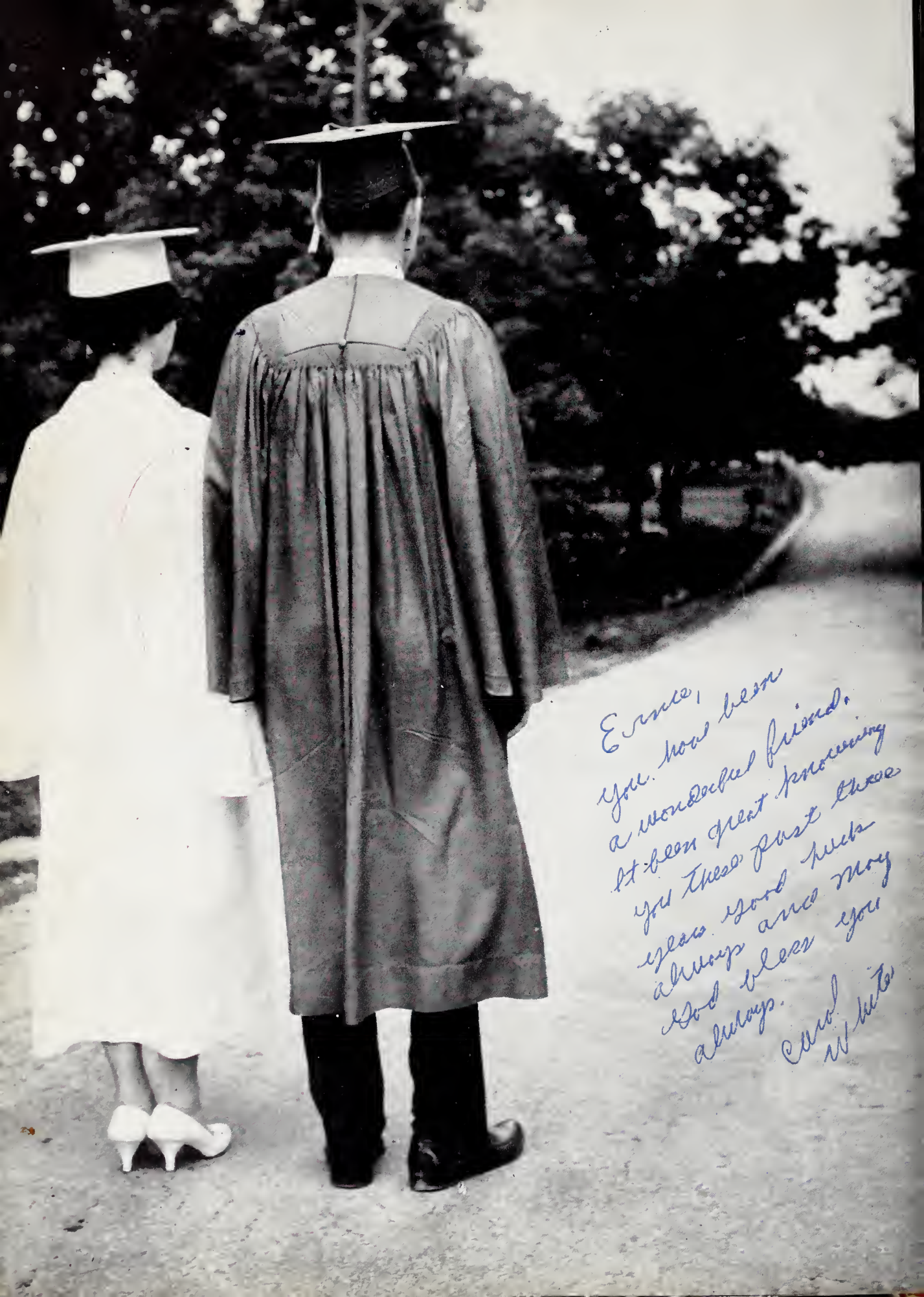
Ernie,
you have been
a wonderful friend.
It been great knowing
you these past three
years. Good luck
always and may
God bless you
always.
Carol
White

Ernie,
You have really been a lot of fun in speech class. Oh! I'm sorry that I didn't know you better earlier in the year. Well, I'll just say that I'm very happy that I did know you at all. Ray Bradbury is a very lucky man to have such a wonderful friend as you. I'm sure you will be very happy in the future. Good luck in everything.
Sally Wall

SAVE

Ernie—
You are a real "nut" especially in speech class. We really had a blast. I want to wish you the best of luck always in the coming years. You're a real nice guy. Best of Luck
Janie Skinner

Ernie,
Speech, history, and English class have been fun. You really helped a lot in F.F.C. Club. Hope to see you next year at F.F.C.'s, O.K.? Have fun this summer. You're a great personality and I know you'll always succeed. May God always bless such a swell guy. Bye now and good luck always.
Carol Pullen

Ernie
You a real nice guy. You also have a good sense of humor. I know I'll remember this morning. Anyone else would have killed me.
Your Friend
Denise Scott
"64"

Ernie,
Bet you don't remember me. I'm Teresa Clark. I'm sorry I didn't know you better earlier in the year. Ray Bradbury is a very lucky man to have such a wonderful friend as you. I'm sure you will be very happy in the future. Good luck in everything.
Sally Wall

Ernie,
Bet you don't remember me. I'm Teresa Clark. I'm sorry I didn't know you better earlier in the year. Ray Bradbury is a very lucky man to have such a wonderful friend as you. I'm sure you will be very happy in the future. Good luck in everything.
Sally Wall

Ernie,
You are a real "nut" especially in speech class. We really had a blast. I want to wish you the best of luck always in the coming years. You're a real nice guy. Best of Luck
Janie Skinner

Ernie,
Bet you don't remember me. I'm Teresa Clark. I'm sorry I didn't know you better earlier in the year. Ray Bradbury is a very lucky man to have such a wonderful friend as you. I'm sure you will be very happy in the future. Good luck in everything.
Sally Wall

Ernie,
Bet you don't remember me. I'm Teresa Clark. I'm sorry I didn't know you better earlier in the year. Ray Bradbury is a very lucky man to have such a wonderful friend as you. I'm sure you will be very happy in the future. Good luck in everything.
Sally Wall

Ernie,
You are a real "nut" especially in speech class. We really had a blast. I want to wish you the best of luck always in the coming years. You're a real nice guy. Best of Luck
Janie Skinner

Ernie,
Speech, history, and English class have been fun. You really helped a lot in F.F.C. Club. Hope to see you next year at F.F.C.'s, O.K.? Have fun this summer. You're a great personality and I know you'll always succeed. May God always bless such a swell guy. Bye now and good luck always.
Carol Pullen

Ernie
You a real nice guy. You also have a good sense of humor. I know I'll remember this morning. Anyone else would have killed me.
Your Friend
Denise Scott
"64"

Ernie,
Well, we have known each other along time and I hope our friendship will last along time.
Good luck.
Joe Hillman

Ernie,
It's been alot of fun in our 7th hour gym class this year. You're a real good guy and should be the end next year on the team. That is!
Good Luck in All,
Lee Endsley

Ernie,
We have spent a lot of time together and I hope our friendship will last along time.
Good luck in all your future endeavors.
Sincerely,
Ronnie

P.S. Be sure to write to me from Wetch out to visit

Ernie,
You have made English class a lot more fun, and I hope we get in some classes next year. Good luck in the future, and in football.
Ron Lugari

Ide, Sparrow, Mike,
How you be boy. It sure has been a good year and we have had a lot of fun in football and baseball together. We even had a little fun in English class this year. Hope you do as good or better next year and the years after.
Bill Sevier

P.S. I thought I would write one too and be like Kessy.

Mike.
I've been real nice being in Algebra with you. I hope we can be in some class next year.
Remember Ann!
Good luck
Debbie Rhodes

Mike —
You've been a fine algebra student and with many laughs. I hope you have had fun and profited from it as well.
Friend and teacher (?)
M.R. Coffman

Mike,
It's been a nice year. I'm sorry to know you going to Algebra. May we be in the same Geometry class next year. Good luck in everything you do.
Ann Skinner

Mike
to a real
cool guy who gives
head from what the
last couple of years
Jim Parker

HUSTON
PATTERSON
CORPORATION
Stalbow Red Cover